



XCELL RISING STARS

NATIONAL HARD ANTLER & VELVET COMPETITION

Setting new benchmarks for the future of New Zealand Deer

XCELL
BREEDING AND
VETERINARY SERVICES

 **2013**



The 2013 XCELL Rising Stars event exceeded all expectations. The quality of the competition and the company did the Deer industry proud. The Waipa DFA would like to thank all those who joined us to celebrate our national Rising Stars. Our thanks once again to our sponsors and the efforts of many, without whom this great event would not be possible.

Saturday 16th February 2013

Waipa Race Course

Te Awamutu

Hard Antler Section

All antlers measured using the DFA Competition Inches scoring system - this measures inches of antler only and does not include burr or span measurements.

CLASS 1- National 1 Year Old Red Hard Antler

Rockvale Deer Stud Trophy

Sponsored by



Only 1 beam circumference taken - no burr or span measurement included in the score

Name	Entry number	Stag Name	Age	Sire	Dam or Dam's Sire	Score	Points	Main Beam	
Foveran Deer Park	319-1	FOV 1028/11	1	Huneric	Scipio	343 3/8	16 x 20	23	22
Deer Genetics	321-2	Number One	1	Augustus DG	Edendale	336 7/8	15 x 16	25	22
Foveran Deer Park	319-4	FOV 1191/11	1	Broadband	Discombe	332 7/8	20 x 18	22	24
Whyte Farming	306-4	WY 526	1	Torana	Busta	330 7/8	21 x 19	26	26
Rockvale Deer Stud	337-2	Braxton	1	Hansen	540	325 3/8	23 x 18	19	18
G and S Charteris	339-1	Bonsai	1	T-Rex	Forest Road	308 3/8	19 x 18	20	21
Foveran Deer Park	319-5	FOV 1083/11	1	Broadband	Discombe	290 7/8	15 x 12	27	28
Pampas Heights	348-1	R1151	1	Sir Tristram	Limorec	271 4/8	18 x 16	23	20
Foveran Deer Park/G Brady	326-1	FOV 1302/11	1	Prince Philip	Hermes	264 2/8	18 x 16	21	20
Foveran Deer Park	319-3	FOV 1051/11	1	Metallica	Tamar	261 7/8	19 x 14	15	19
G Fowler	341-1	129	1	Hansen	0	255 2/8	13 x 12	23	27
Raraoa Deer	301-1	1699	1	Othello	Hannibal	253 2/8	13 x 18	17	17
C and D Petersen	315-2	Green 706	1	Sovereign II	Hunter	238 4/8	19 x 19	26	26
Foveran Deer Park	319-2	FOV 1239/11	1	Henry VIII	Mountbatten	234 1/8	10 x 12	21	23
C and D Petersen	315-3	Green 727	1	Sovereign II	Y 814	201 5/8	18 x 20	15	15
Raraoa Deer	301-2	1748	1	Theatre	Chance	197 4/8	12 x 12	19	23
Pinewood Deer	302-1	Gr 102	1	Davo	Odysseus	194	11 x 10	21	21
Raraoa Deer	301-3	1802	1	Maximian	Rhodes	182 1/8	14 x 12	20	19
L Thompson	347-2	1140	1	1385	T-Rex	166 3/8	8 x 8	24	24



From left to Right:

Barry Gard - Foveran Deer Park
Nigel Granf - Foveran Deer Park
Kelly Bennett - Deer Genetics
Rex Cowley - Rockvale Deer



1st
Foveran Deer Park - 319-1



2nd
Deer Genetics - 321-2



3rd
Foveran Deer Park - 319-4

CLASS 3- National 2 Year Old Red Hard Antler

Deer Reproduction
Services Trophy
Sponsored by



Deer Reproduction Services

No burr or span measurement included in the score

Name	Entry number	Stag Name	Age	Sire	Dam or Dam's Sire	Score	Points	Main Beam
Torpey/Howey	308-1	Ignite	2	Cialas	Amadeus	422 1/8	23 x 24	27 26
Torpey/Howey	308-2	Prolong	2	Odysseus	Dog Bones	389 4/8	16 x 15	29 30
A Stewart/Deer Genetics	322-1	82	2	Morpheus DG	Furze DG	387 3/8	19 x 20	27 26
Foveran Deer Park/A Stewart	328-1	FOV 236/10	2	Morpheus	Prince Phillip	379 7/8	15 x 16	32 31
C and D Petersen	315-1	Lenny	2	Sovereign II	Te Anu Gold	375 1/8	20 x 23	22 23
Deer Genetics	321-4	Phobetor DG	2	Morpheus DG	Chancellor P	366 3/8	19 x 18	26 25
D and L Whyte/Deer Genetics	323-1	D'archiac	2	Huneric DG	CPDG	365 2/8	15 x 16	30 30
J and A Dearden	314-1	Mercury	2	Norton II	Hotspur	358 5/8	15 x 18	30 31
Foveran Deer Park/R Ponsonby	325-1	FOV 205/10	2	Woody	Hannibal	335 3/8	15 x 15	29 30
Kelly Oaks	350-1	Duke	2	Johnny Oaks	Johnny Oaks	334 5/8	24 x 22	22 22
Rata Peak Station	316-1	Whoppa	2	Huneric	0	332 1/8	16 x 14	32 34
T Stirling/Deer Genetics	336-1	183	2	Huneric DG	0	324 5/8	19 x 16	29 28
Mt. Cecil Trophy Deer	312-2	Carthage	2	Kingswood	Motsumi DG	323 5/8	11 x 14	35 32
Mt. Cecil Trophy Deer	312-1	192	2	Brusnik	Motsumi DG	314 7/8	18 x 12	33 31
Sheerwater	303-1	L 24	2	Huneric	Scipio	309 5/8	17 x 15	29 30
P and N Bay	311-1	Maverick	2	Mars	Hotspur	308 6/8	13 x 17	30 29
Love Red Deer	346-1	10/10	2	Woody	Moccona	308 5/8	13 x 12	27 26
Cook-Angus Partnership	317-1	Jaws II	2	Prince Phillip	William John	306 5/8	17 x 14	30 32
J Fahey/Deer Genetics	324-1	84	2	Morpheus DG	Midas DG	304 6/8	14 x 13	27 27
Stanfield Red Deer	313-1	Bangor	2	Mars	Aragorn	304	16 x 11	33 27
Sarnia Deer	349-2	Othello Son	2	Othello	Warlord	303 6/8	18 x 18	26 25
Deer Genetics	321-3	Serapio DG	2	Huneric DG	Scipio DG	302 6/8	10 x 14	33 31
Halco Red Deer	344-1	Quatum	2	Morpheus	Salvador	301 1/8	17 x 16	20 23
Sarnia Deer	349-1	Achilles Son	2	Achilles	Motsumi	298	11 x 11	29 31
Peel Forest Estate	310-1	9435	2	General Peel	Big Mac	294 4/8	14 x 14	25 25
Te Mara Farms	342-2	10/364	2	Zama	Maximus	243	12 x 9	24 25
Te Mara Farms	342-1	10/291	2	Amadeus	Achilles	217 2/8	11 x 13	20 22



1st
Torpey/Howey - 308-1



2nd
Torpey/Howey - 308-2



3rd
A Stewart/Deer Genetics - 322-1

From left to Right
Kelly Bennett - Deer Genetics
Kerry Torpey
Glenn Torpey
John Hunter - Deer Reproduction Services

CLASS 2- National 2 Year Old Elk/Wapiti Hard Antler

Elk/Wapiti Society Trophy
Sponsored by

C.K.
IMport
EXPORT
CO.(NZ) LTD

no burr or span measurement included in the score

Name	Entry number	Stag Name	Age	Sire	Dam or Dam's Sire	Score	Points	Main Beam
Whyte Farming- Typical	306-6	Y 112	2	0	0	291 5/8	7 7	42 45
Whyte Farming - Typical	306-5	Y 129	2	0	0	265	6 6	37 38
Whyte Farming- Non Typical	306-3	WR 175	2	0	0	325 6/8	10 x 7	37 37
Murray Cook -Non Typical	309-1	Green 03941	2	Green 6151	Yellow 790	296 3/8	7 8	37 39
Whyte Farming - Non Typical	306-2	Y 103	2	0	0	268 4/8	6 x 8	39 39



From left to Right
Donald Whyte - Whyte Farming
Don Bennett (on behalf) - CK IMport EXPORT

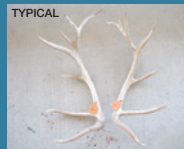

1st
Whyte Farming - 306-6



2nd
Whyte Farming - 306-5



1st
Whyte Farming - 306-3



2nd
Murray Cook - 309-1

CLASS 4- National 2 Year Old Fallow Hard Antler

Fallow Deer Society Plate
Sponsored by



No burr or span measurement included in the score

Name	Entry number	Stag Name	Age	Sire	Dam or Dam's Sire	Score	Points	Main Beam
Pinewood Deer	302-2	White 14	2	Yellow 3	Green 16	154 1/8	11 x 11	21 21
Sheerwater	303-2	Yellow	2	Pinewood	0	145 3/8	11 x 8	21 20
Pinewood Deer	302-3	White 104	2	Or 33	Y 49	135 6/8	8 x 10	20 21
Top Deck Trophies	304-1	Sniper	2	Hungarian	Hungarian	111 5/8	8 x 11	17 17



From left to Right
Ian Bristow-Pinewood Deer Farm
Di Bristow-Pinewood Deer Farm
Richard Morris-Sheerwater
Liza Steffens-Farmlands



1st
Pinewood Deer - 302-2



2nd
Sheerwater - 303-2



3rd
Pinewood Deer - 302-3

CLASS 5- National 3 Year Old Red Hard Antler



No burr or span measurement included in the score

Name	Entry number	Stag Name	Age	Sire	Dam or Dam's Sire	Score	Points	Main Beam
Rockvale Deer Stud	337-1	Leon	3	Chancellor P	Achilles	683 4/8	39 x 32	29 32
Foveran Deer Park	307-2	McCaw	3	Odysseus	Harvey	458 7/8	21 x 20	35 29
Crowley Deer	300-1	Nixon	3	Brusnik	Lancaster	455 3/8	22 x 18	35 36
Mt. Cecil Trophy Deer	305-2	Jugular	3	Odysseus	Kane	444 2/8	22 x 22	33 30
Foveran Deer Park	307-3	Robertson	3	Scipio	Commander P	443 2/8	22 x 23	35 31
Mt. Cecil Trophy Deer	305-1	Lord Haka	3	Windsor	Salvador	442 3/8	24 x 17	37 33
D and K Hudson	318-1	Sulla	3	Torana	CPDG	439	18 x 17	41 39
Trojan Deer	327-1	Malteez	3	Mega Peel	Troy	412 6/8	18 x 21	30 27
Foveran Deer Park	307-1	Alexander	3	Archibald	Reginald	409	19 x 20	32 33
K Edge/Deer Genetics	320-1	Denfield Don	3	Huneric DG	CPDG	388 6/8	13 x 11	39 39
Deer Genetics	321-1	Genghis DG	3	Huneric DG	Motsumi DG	373 7/8	15 x 16	31 33
Trojan Deer	327-2	Henlaw	3	RobertTheBruce	William John	367 5/8	0 x 0	31 31
Foveran Deer Park	307-4	FOV 9588/09	3	Amadeus	Wredeson	336 4/8	13 x 14	32 35
L Thompson	347-1	933	3	3633	LVE 8219	304 1/8	11 x 11	38 38



1st
Rockvale Deer Stud - 337-1

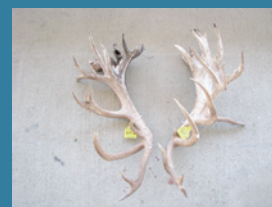

2nd
Foveran Deer Park - 307-2



3rd
Crowley Deer - 300-1

From left to Right
Frانيا Crowley-Crowley Deer
Rex Cowley-Rockvale Deer Stud
Barry Gard-Foveran Deer Park
Nita Herbst-Tower Farms



And so it begins



A part of the "A" Team, happy in their work



You're wearing the right shirt Lawson... Bugger



Serious, serious business



Helen, Bill and Amy - lookig good troops



Please don't forget any thing



Listen to him Tony... he knows!



Good looking bunch



Comparing notes



Ummmmm now which is best!??



You were amazing Chelsea



Just having a good time



You're onto it Todd



Dog watching



It must have been good Dorothy!



Just a "tadmore"

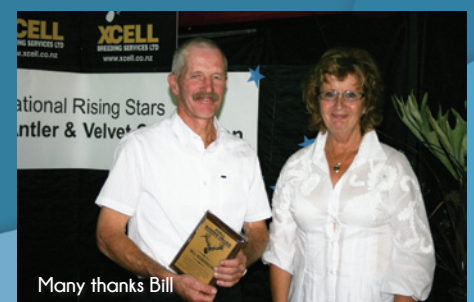

Many thanks Bill



Serious business this judging!



Good one eye Rex!



Many thanks Tom



Awesome line-up



Last breather before the rush



Whata line-up!



a picture of "men listening"... intently!



Thank you Hub



Congratulations Robyn



You go girls!



Amazing people amazing night!

CLASS 8 - National Red Deer Sire of Three

LJ AI Services Trophy

Sponsored by

LJ AI SERVICES
cme2ai@extra.co.nz

Name	Entry number	Stag Name
Whyte Farming	306-1	Astar
Deer Genetics	321-6	Huneric DG
Deer Genetics	321-5	Morpheus DG
C and D Petersen	315-4	Sovereign II



From left to Right

Kelly Bennett-Deer Genetics
Donald Whyte-Whyte Farming
Graig Moore-Deer Genetics
Shelley Lawson (on behalf) LJ-AI Services



1st
Whyte Farming - 306-1



2nd
Deer Genetics - 321-6



2nd
Deer Genetics - 321-5

Velvet Section

CLASS 6 - National 2 Year Old Red Velvet

Foveran Deer Park Trophy

Sponsored by

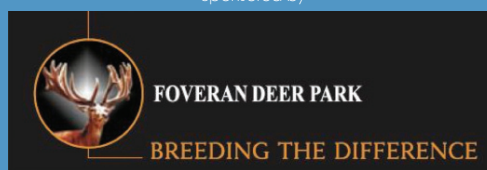

Name	Entry number	Stag Name	Age	Sire	Dam or Dam's Sire	Score	Weight
Borland/Netherdale/Anderson	329-1	10/1	2	97/2	Kane	17.95	6.50
B and J Wellington	340-1	Even Steven	2	Za Co Zee	Watson	28.83	5.25
B and J Paterson	332-1	771	2	318	AW 225	32.70	4.80
B and J Paterson	332-2	765	2	Mac Son	W 126	34.00	7.56
G and R Borland	329-3	10/16	2	97/2	Mac Kane	34.58	5.90
G and R Borland	329-2	10/19	2	97/2	03/236	35.20	6.40
Arawata Deer Farm	333-1	YG 222	2	Zama	Van Gogh	36.30	5.42
Brock Deer	331-1	B 420	2	Zama	Gainsboro	39.55	5.92
Brock Deer	331-2	B 260	2	Tenzing	Everest	40.83	5.40
Netherdale	335-1	Yellow 622/10	2	Wardlaw	Milestone	45.20	6.20
Ian Scott	351-1	10/502	2	03/505	00/374	56.23	4.88
Tumunui Deer	345-1	10/1058	2	1396	The Boss	62.45	4.50

CLASS 7 - National Red Deer Super Heavy Weight 10kgs+ Velvet

Sarnia Trophy
Sponsored by



Name	Entry number	Stag Name	Age	Sire	Dam or Dam's Sire	Score	Weight
B and J Oliver	330-2	Austin	12	Taylor	Harvey	35.00	16.68
B and J Oliver	330-1	Clinton	7	Austin	1 Blue	57.45	11.72
Elder/Brock	334-1	Zama	6	Hannibal DG	Alfie	60.43	11.24
Peel Forest Estate	343-1	Walton	7	Murchison	Taylor	67.65	12.06
Temco Ag	338-1	Tristram	11	Taylor	Harvey	68.35	11.80
Ian Scott	351-2	Ahila	5	Coco	Adonis	NA	Display

Class 6



1st
Borland/Netherdale/Anderson - 329-1



2nd
B&J Wellington - 340-1



3rd
B&J Paterson - 332-1

From left to Right
Graham Kinsman (on behalf) B&J Paterson
Gary Borland
Brian Wellington
Barry Gard-Foveran Deer Park

Class 7



1st
B&J Oliver - 330-2



2nd
B&J Oliver - 330-1



3rd
Elder/Brock - 334-1

From left to Right
Charlotte Brock-Brock Deer
Logan Bell (on behalf) B&J Oliver
Bill Oliver
Sharon Love-Tradedeer.co.nz

People's Choice Awards

People's Choice Trophy - Hard Antler

Sponsored by



Rotorua Deer Transport

Name	Entry number	Stag Name	Age
Foveran Deer Park	307-2	McCaw	3



From left to Right
Barry Gard-Foveran Deer Park
Sharon Love (on behalf of) Rotorua Deer Transport



Foveran Deer Park- 307-2

People's Choice Trophy - Velvet

Sponsored by



Name	Entry number	Stag Name	Age
Borland/Netherdale/ Anderson	329-1	10/1	2



From left to Right
Robyn Borland
Raewyn Cunliffe-Ultra Scan



Borland/Netherdale/Anderson - 329-1

A personal acknowledgment and thanks to our judges from the Waipa DFA;

Judges

Hub Hall - head judge - Fallow, Elk/Wapiti
Rex Vincent - 1 year hard antler
Keith Burdon - 2 year hard antler
Graham Lawson - 3 year hard antler
Tom Loveridge - Velvet judge

Thank you for your time and effort. Your experience and commitment to our industry is truly appreciated.
Thanks also to the "Team of Scribes" for your assistance

Supreme Trophy Award

Supreme Trophy Award
Sponsored by



Entry number	Stag Name	Sire
337-1	Leon	Chancellor Peel



From left to Right
Sue and Rex Cowley-Rockvale Deer Stud
Mrs Dorothy Carter (on behalf) Peel Forest Estate

Final Word Once again the Rising Stars competition has proven itself to be the velvet and hard antler event of the year, I applaud the organisers past and present for their continued commitment in making the competition what it is today. The Rising Stars has fast become the catalyst for most deer farmers looking at the line-up of heads and therefore making their own critical decisions as to which new or old sires to utilise in their own breeding programmes. Here you have the ability to see which sire stags and breeding lines would work with what you are attempting to achieve within your own herds.

I take this opportunity to wish you well with your breeding programmes and hope that you will consider XCELL Breeding and Veterinary Services to provide you with our services; I look forward to seeing you in your deer shed this season.

Cheers
Greg McKay
Managing Director XCELL Breeding and Veterinary Services



XCELL RISING STARS

NATIONAL HARD ANTLER & VELVET COMPETITION

Setting new benchmarks for the future of New Zealand Deer

Thanks to our Sponsors

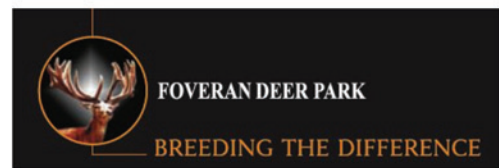

Deer Reproduction Services

Thanks to our Table Sponsors



Breeders of Distinction



TROJAN DEER FARMS