



New Zealand National Velvet & Trophy Antler Competition 2009

Conducted by



NZDFA

New Zealand Deer Farmers' Association

SOUTHLAND BRANCH

Sponsored by

PGG Wrightson





ARAWATA SIRE STAG SALE

THURSDAY 14th JANUARY, 2010 AT 1.00pm
on the property, Pine Bush, Southland



Van Gogh at 8 years - 11.24 kg SA2
1st Open Class Nat. Velvet Comp 2007

Exceptional 2 year old Sires for sale including sons by AI from:

BULLER (A Kinzett)	HANNIBAL (Deer Genetics)
BALMORAL (A Kinzett)	MAGNUM (P Swann)
BOND (by Hermes) (R Pothan)	REMINGTON (P Swann)

Also 13 month Hinds and 2 year velveting stags for sale



Icon at 7 years - 9.60 kg SA2
383kg LW



Van Gogh at 4 years - 7.14kg SA2
2nd 4 yr class Nat. Velvet Comp 2003



Hannibal (owned by Deer Genetics)
536 Score @ 5 years



Balmoral (by Mountbatten)
Owned by A Kinzett, Growing out this year

Enquiries to: John & Mel Somerville Ph/Fax 03-246 9803 Email: johnsomerville@woosh.co.nz
View our sale stags online at www.tradedeer.co.nz or www.newzealanddeer.co.nz



Special thanks to **XCELL Breeding Services Ltd** for providing semen collection to the value of \$1000 for both the Open Red and the 3 year old Red Section Winners.

XCELL BREEDING SERVICES LTD
Phone 03-327 9555 Fax 03-327 9088
www.xcell.co.nz

GLORIAVALE DEER PARK ~ ~ LITLEDALE DEER PARK

ELITE SIRE STAG & HIND SALE

- Approx 60 stags and 20 yearling hinds bred from the country's leading sires
- BBQ & drinks before and after sale



A Mystery Stag and over \$5,000 worth of Semen to give away

ABSOLUTELY FREE!

Four prizes, including a pre-determined mystery stag, and over \$5,000 of semen will be given away ABSOLUTELY FREE to the Highest Bidder on 4 of our stags. The lucky winners will be announced at the end of the sale.

Insignis Park Christchurch
Tuesday 12th January 2010
3:30 pm

Affordable Prices
All lots must go!

Jonathan Christian:
Phone: 03 738 0224
jchristian@gloriavale.co.nz

Mike Dempsey:
Phone: 027 351 0879
demps@farmside.co.nz



First

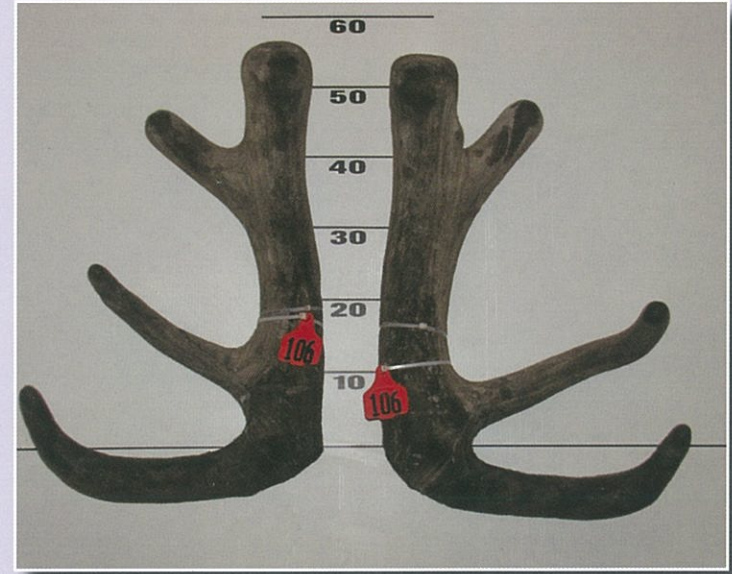

Second

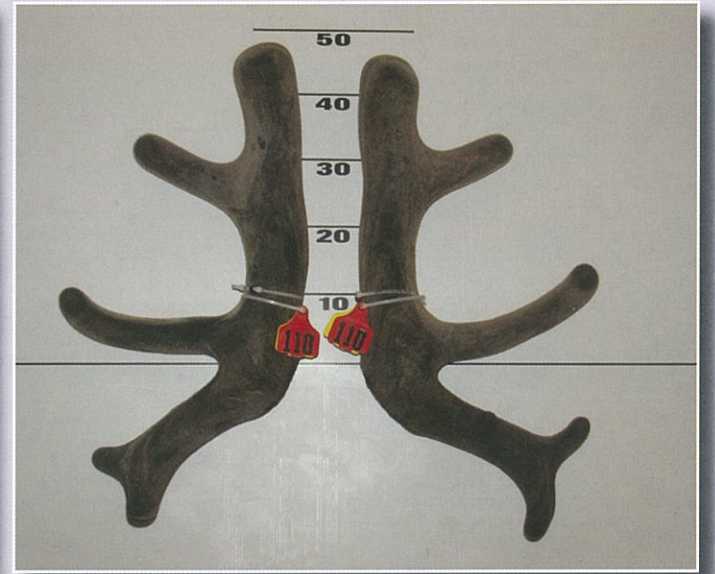

Third

Place	No	Points	Wgt	Stag Name	Age	Sire	Competitor	Address
1st	102	11.50	14.6	Austin	9	Taylor	Bill & Jill Oliver	Christchurch
2nd	106	56.35	9.5	142	7	JK	Don Roberts	Timaru
3rd	110	58.32	9.34	White 236	6	Blue 43	Gary & Robyn Borland	Otautau
4th	101	59.68	11.9	Bronson	6	James II	Bill & Jill Oliver	Christchurch
5th	108	62.92	9.06	Lu Kang	8	B98	Jim & Michiko Scorgie	Outram
6th	103	63.33	11.04	David	10	Thomas Albert	G.K. & L.M. Elder	Gore
7th	104	65.57	9.8	Camelot	7	Craigie	Martin Rupert	Geraldine
8th	109	65.63	9.16	0087	9	Uncle Tom	Gary & Robyn Borland	Otautau
9th	105	65.92	9.14	Hoppy	10	140 Danish	Laurence & Liz Rau	Matawai
10th	107	70.37	9.64	Sancho	11	Neskey	Black Forest Park	Outram

OPEN RED SECTION

Sir Bob Charles Cup

Sponsored by Silberhorn and Xcell Breeding Services

Semen collection to the value of \$1,000 provided by XCELL Breeding Services

The Southland Branch of the New Zealand Deer Farmers Association would like to take the opportunity to thank our major sponsor **PGG WRIGHTSON**



PEEL FOREST
ESTATE
RED DEER GENETICS

ELITE STAG SALE

Monday 11th January 2010, 1pm

Proven Trophy Genetics

Proven Growth Rate Genetics



Rob Roy

503 SCI - 14.15kg Hard Antler at 5 Years



Chancellor Peel

584 SCI - NZ Hard Antler Champion 2001, 2003, 2006



Atlas

12 month growth rate DBV + 25.4 - Top DBV Sire 2008

First time offering progeny of Rob Roy and Atlas

'PROVEN PERFORMANCE FOR PROFIT'

Peel Forest Estate only sells 3 year old stags, giving our clients the following advantages:

- ✓ **PERFORMANCE ANALYSIS** - 3 years of performance analysis ensuring the best selection for growth rates, trophy and temperament genetics.
- ✓ **MATING ABILITY** - By covering more hinds they offer a better return on your investment.
- ✓ **RESILIENCE** - All stags are repeatedly tested Johne's Free and are selected for Johne's Resilience.

BREED RESILIENCE INTO YOUR HERD



Also available for sale by Private Treaty

B11 TERMINAL SIRES

The B11 is a composite terminal sire developed by Peel Forest Estate combining the hybrid vigour of elk with high DBV hinds to give reliable early conception mating and fast growth rate progeny. Successfully used on current Focus Farms.

MATERNAL SIRES

Sires bred to produce robust, hardy and fertile replacements with the conformation and constitution to handle all environments.

CONTACT: Steve Blanchard Ph: (03) 696 3858 Fax: (03) 696 3806 Cell: (027) 439 3418
Email: sclblanch@slingshot.co.nz Web: www.peelforestdeergenetics.com

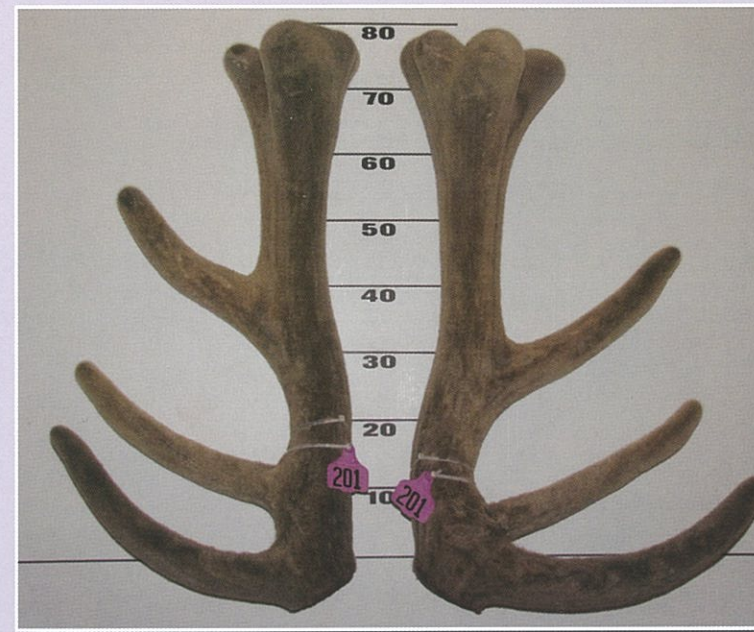

First



Second



Third

ELK SUPREME™ SECTION

Alpine Trophy

CYDECTIN®

	No	Points	Wgt (Kg)	Stag Name	Age	Sire	Competitor	Address
1st	201	25.53	18.66	437	8	Godknows	Donald & Leigh Whyte	Ashburton
2nd	202	38.08	16.08	Red 272	8		David Morgan	Pleasant Point
3rd	203	39.85	20.4	Green 245	7	Scorch	Tikana	Winton

The Southland Branch of the New Zealand Deer Farmers Association would like to take the opportunity to thank **Malaysia International Shipping Corporation** for providing the Refrigerated Container



23rd Annual Elite Red Deer Sale

Wednesday 13th January 2010

6.00pm on the property at Balfour

NETHERDALE RED DEER STUD

Enquiries Welcome

David Stevens

Ph 03 201 6330 or Mobile 0274 331 383

info@netherdale.co.nz

www.netherdale.co.nz

Brian Duggan

PGG Wrightsons

Ph 03 248 7760 or Mobile 0274 324 212

Graham Kinsman - 0274 223 154

Brian Newell - 0274 322 617

Bob Dunn - 0274 948 716

Ron Schroeder - 0274 321 299

Glen Hopkinson - 0275 918 421



Milestone

Offering will include

- Approx 25 Elite Red Sire Stags - cutting up to 6.30kg SA2 velvet & velvet EVB's of up to +2.69kg

- 2 Recorded Commercial Stags - 3 year old with

venison EBV of +9.61 kg & +9.30 kg

- Selected for velvet, growth and temperament.

- Velvet will be displayed on sale day.

Progeny of the following Sire Stags:

Milestone - SCI score 525 at 5 years (Maximus son)

Marley - 12.30kg SA2 at 5 year old (deceased)

Maximus - 8.38kg SA2 at 5 year old, Champion

Open section 2002

Armani - 8.66kg at 6 year old (son of Squire)

Argus - 9.60kg SA2/SA2lt at 7 year old (son

of Maximus)

303/02 - 5.74kg SA2, deceased (son of Maximus)

Kane - Pure Woburn, 544 inches at 5 years old

Also on offer:

Approx 60, 13 month old red hinds (daughters of Maximus, Argus, 303, Hotere, Highgrove, Armani, Milestone and Marley).

Approx 60, 2 year old velvet stags (2.50kg + velvet weight)



Argus



Highgrove

David & Lynley Stevens

Netherdale Red Deer

461 Glenure Rd, Balfour, Southland, 9779

All Sale sires tested Johnes negative

QA & TB Accredited

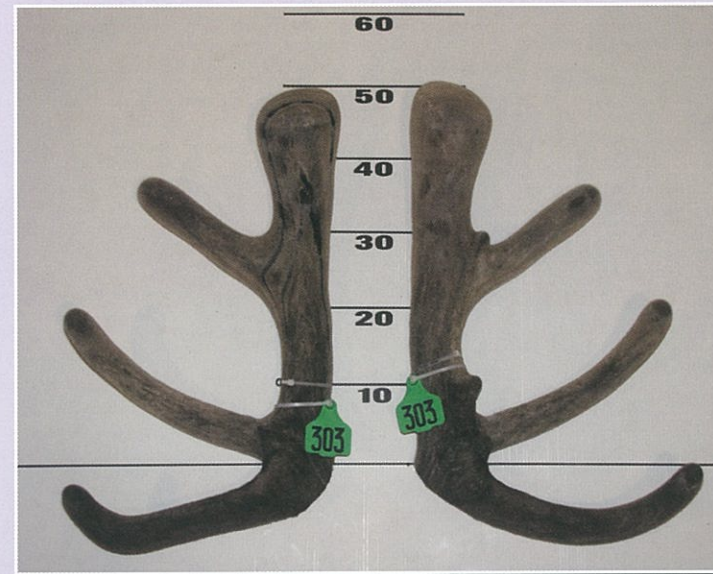

First

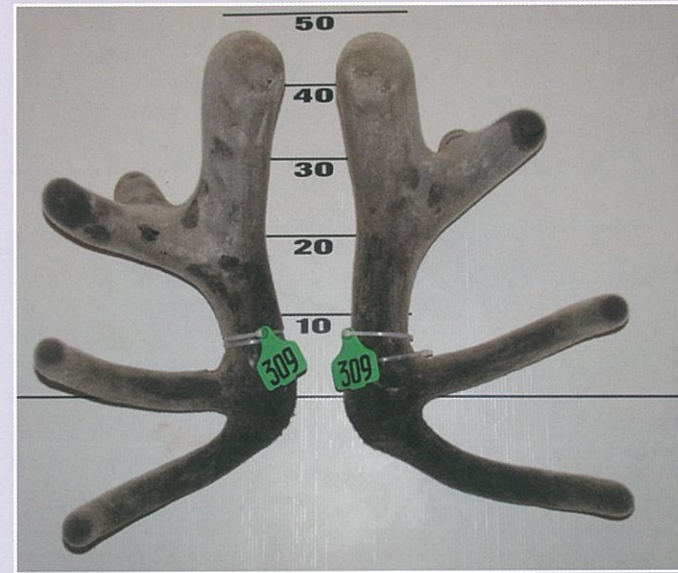

Second

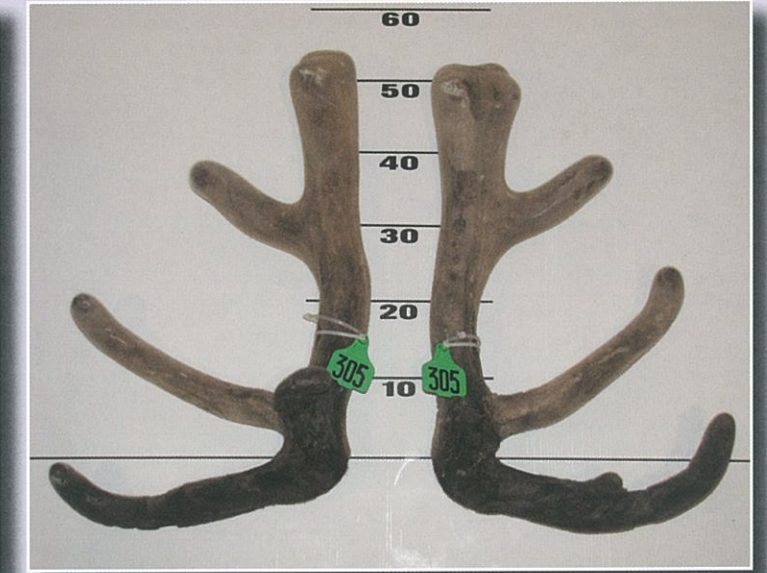

Third

THREE YEAR RED SECTION

Southland Branch
NZDFA Cup



Semen collection to the value of \$1,000
provided by XCELL Breeding Services



GAINSBORO @ 4 yrs
3yr 8.0kg SA



Brock Deer



TENZING @ 4 yrs
3yr 5.7kg SA



TERRENCE
at 5 years

OAKLEY
at 7 year



**Robust and
Performance Driven**



ZAMA
at 3 yrs 7.65kg SA

	No	Points	Wgt (Kg)	Stag Name	Age	Sire	Competitor	Address
1st	303	12.20	7.66	Zama	3	Hannibal	Brock Deer/G.K. & L.M. Elder	Gore
2nd	309	20.37	7.1	Y670	3	YB26	Donald & Leigh Whyte	Ashburton
3rd	305	29.42	7.36	82-06	3	Altrive 78-02	G.K. & L.M. Elder	Gore
4th	306	30.47	5.82	Y/P 48	3	Maximus	Netherdale	Balfour
5th	310	31.77	5.26	Mr X	3	Red Baron	Foveran Deer Park	Kurow
6th	314	32.28	6.6	24	3	Tommy	T.J. & M.R. Cruse	Riverton
7th	307	33.98	6.08	Y/P 281	3	Milestone	Netherdale	Balfour
8th	301	35.28	5.48	5522	3	Oracle	Lindsay Tayles	Gore
9th	304	36.05	7.28	20-06	3	386-00	G.K. & L.M. Elder	Gore
10th	308	36.73	7.22	81-06	3	386-00	G.K. & L.M. Elder	Gore
11th	302	37.17	6.3	74-06	3	Netherdale 264-02	G.K. & L.M. Elder	Gore
12th	312	39.08	5.92	Bruiser	3		G.W. & N.J. Bergamini	Temuka
13th	311	45.38	5.4	Broderick	3	Midmar Sovereign	David & Angela Smith	Ashburton

9th Annual Stag and Yearling Hind Sale, Thursday 14th January, 2010, 6.30pm

Eddie Brock (03) 207 6822 Email: brock4@woosh.co.nz or Graham Kinsman 0274 223 154

The Southland Branch of the New Zealand Deer Farmers Association
would like to take the opportunity to thank the sponsors

FOUR YEAR RED SECTION

Trish & John Fogarty
Deer and Livestock Cup

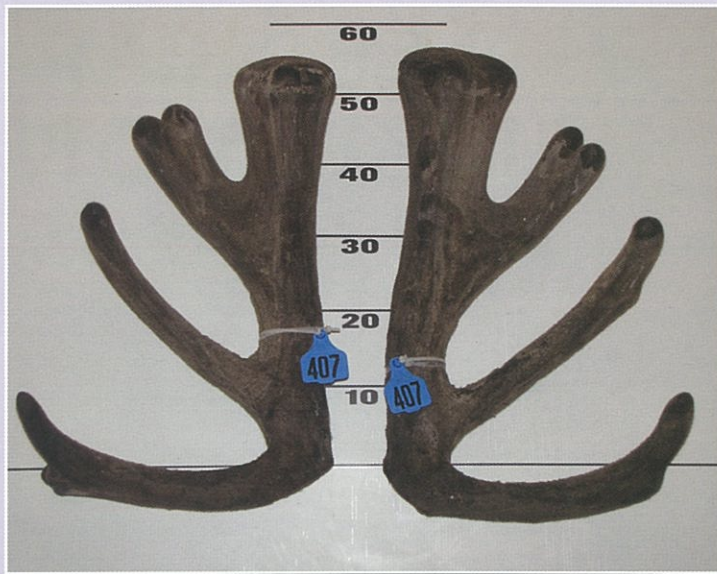

First

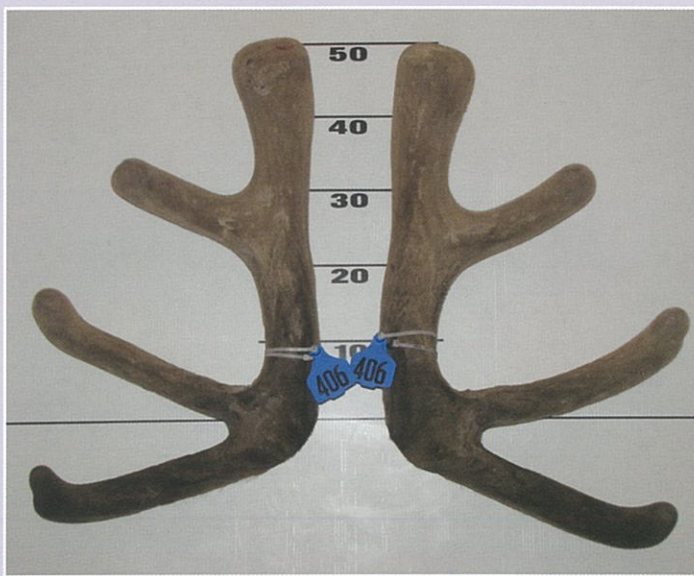

Second

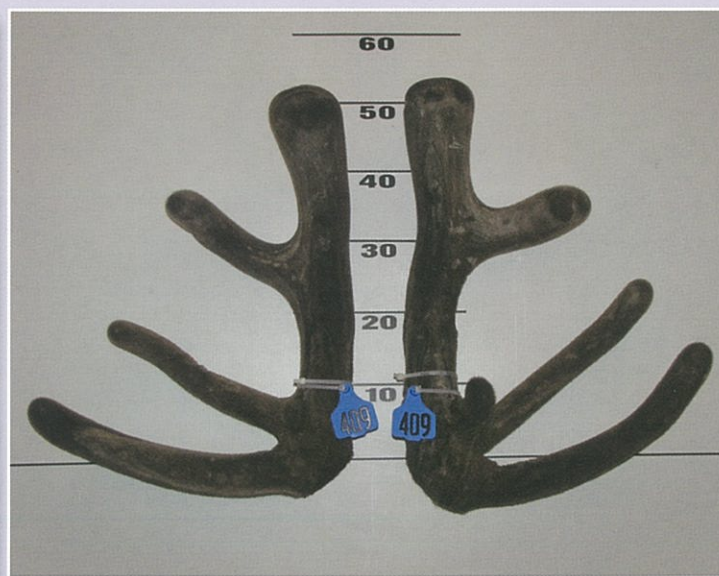

Third

	No	Points	Wgt (Kg)	Stag Name	Age	Sire	Competitor	Address
1st	407	21.73	10.12	05-110	4	Atlas	Alan Griffin	Masterton
2nd	406	24.40	8.36	YR 66	4	Lu Kang	Jim & Michiko Scorgie	Outram
3rd	409	36.88	7.54	Crusing	4	Cruser	T.J. & M.R. Cruse	Riverton
4th	408	38.15	7.86	5	4	Cruser	T.J. & M.R. Cruse	Riverton
5th	405	38.65	9.86	Walton	4	Murchison	Windermere Red Deer Stud	Hamilton
6th	404	39.78	8.06	Fatso 5091	4	Watson	Brian & Jacqui Wellington	Te Awamutu
7th	402	40.57	7.36	Netherdale Riley	4	239/03	Netherdale	Balfour
8th	401	43.45	8.1	Gavin	4	Craigie	Lindsay Tayles	Gore
9th	403	48.83	6.52	Stirling	4	Oracle	Lindsay Tayles	Gore

FOUR YEAR ELK/WAPITI SECTION

Elk & Wapiti
Society Trophy

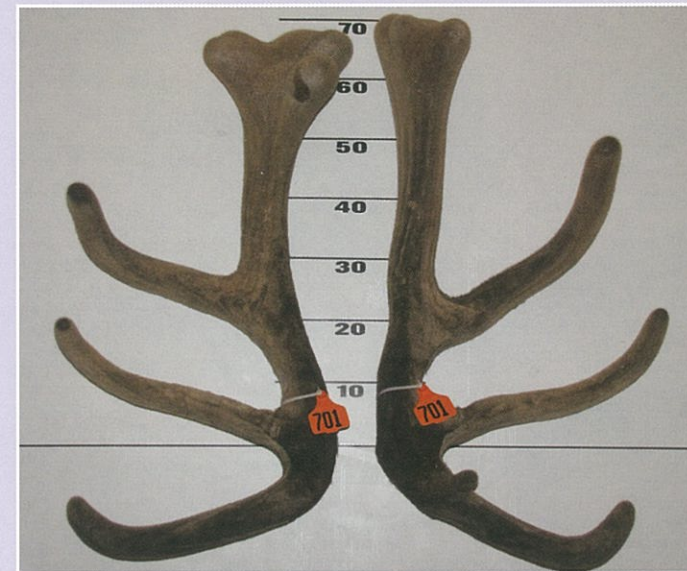

First

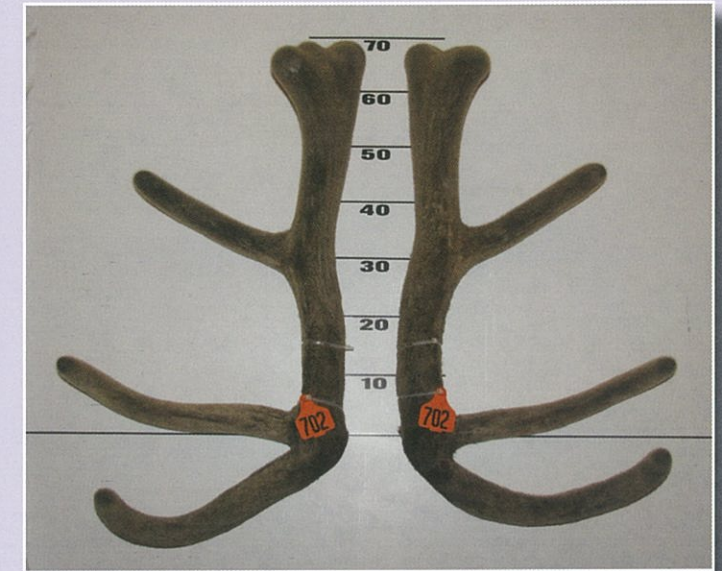

Second

	No	Points	Wgt (Kg)	Stag Name	Age	Sire	Competitor	Address
1st	701	22.83	13.68	Phoenix	4	Wasabi	Clachanburn Station	Ranfurly
2nd	702	43.22	9.6	Howley	4	Kobe	Tikana	Winton

JOHN FOGARTY

Independent Deer Agent

- VELVET BUYER
- VENISON PROCUREMENT
- LIVE SALES
- GIB Deer QA Accredited

*Providing professional service and experience to new
and established deer farmers*

For Personal Service call John anytime on . . .

Mobile 0274 345 130

A/H Phone 03-443 6628

Fax 03-443 6672 (Wanaka)

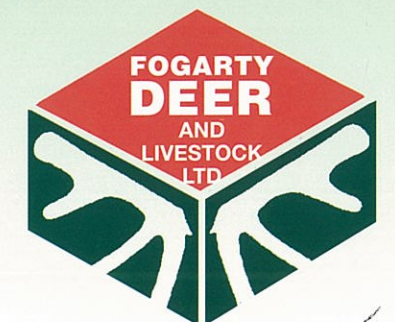

*The Southland Branch of the New Zealand Deer Farmers Association
would like to take the opportunity to thank the Advertisers and
Mountain River Venison for supplying the venison for the Awards Dinner.*

NON TYPICAL RED SECTION

Sponsored by

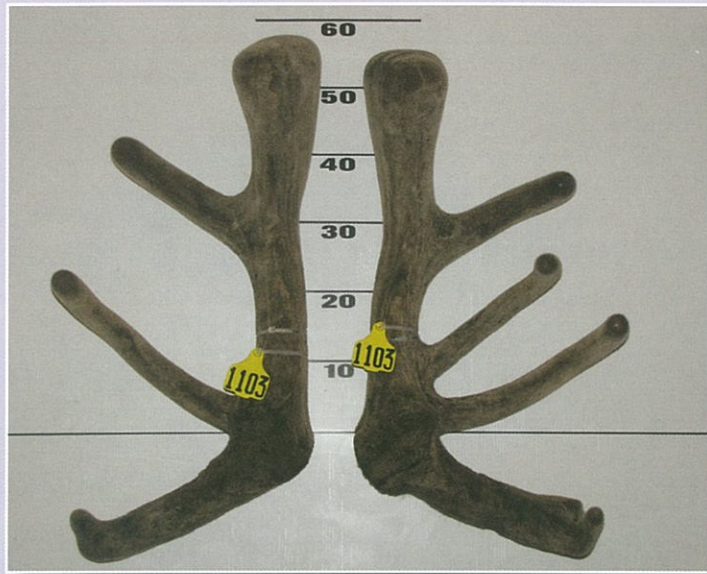

First

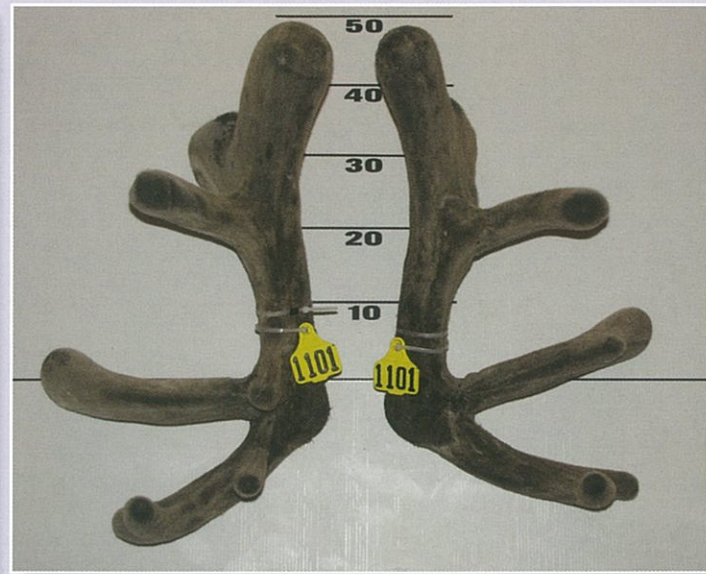

Second

	No	Points	Wgt (Kg)	Stag Name	Age	Sire	Competitor	Address
1st	1103	15.83	10.28	Tommy			T.J. & M.R. Cruse	Riverton
2nd	1101	28.87	10.1	Toptwin	10	Ramasses II	Harry & Norma Robinson	Invercargill
3rd	1102	31.73	9.9	Crayfish	4	Kaikoura	T.J. & Hamish Cruse	Riverton

THREE YEAR ELK/WAPITI SECTION

Southland Branch
NZDFA Cup



First

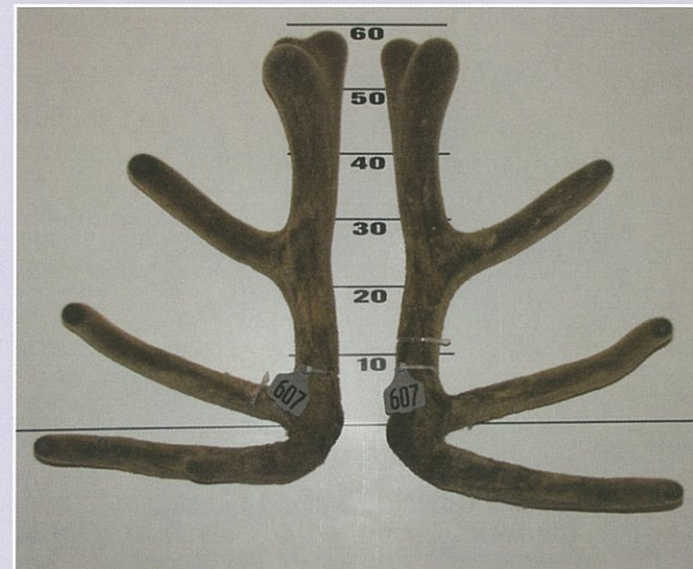

Second

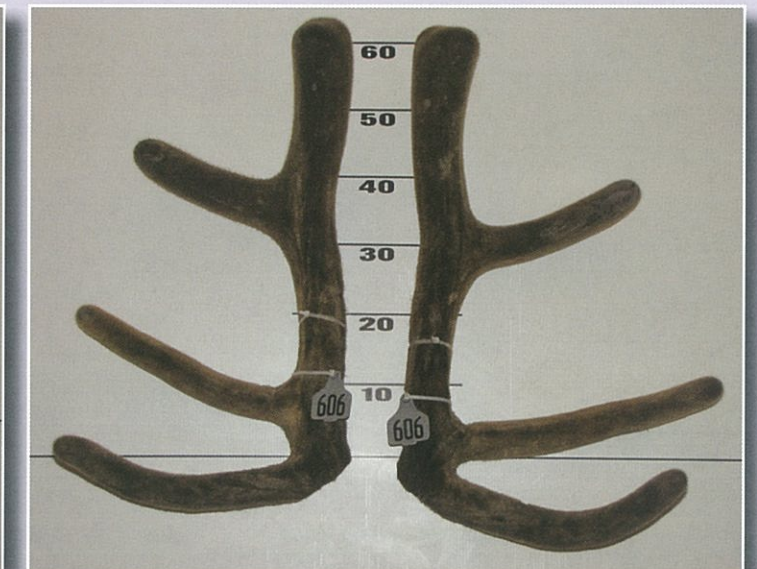

Third

	No	Points	Wgt (Kg)	Stag Name	Age	Sire	Competitor	Address
1st	602	15.83	10	Yellow 1474	3	4 Play	Mayfield Elk	Winton
2nd	607	27.24	8.48	Barton	3	4 Play	Tikana	Winton
3rd	606	31.61	8.06	Prada	3	Trilogy	Tikana	Winton
4th	601	37.93	7.76	Dean	3	Red 353	Donald & Leigh Whyte	Ashburton
5th	603	40.10	6.94	Hosea	3	G221	Paul & Sharon Waller	Lumsden
6th	605	56.48	5.82	Littlebourne 34-06	3	Supremium Imp	I.H. Pullar	Winton
7th	604	65.58	5.9	Littlebourne 28-06	3	Supremium Imp	I.H. Pullar	Winton



SARNIA DEER

RODWAY PARK



Stag Sale

Thursday, January 7th, 2010 at 11.00am, Rotorua

New Sarnia Sires for 2009 Season



Enigma @ 3yrs
(Norwest son)



Othello @ 2yrs
(Odysseus son)

Falkland @ 3yrs
(Danny son)



3yr sires for sale in January by Achilles, Hector, Banks . . .

"The Homes of Clean, Stylish, Consistent Antler Genetics"

LEADER
Two Piece Plastic Tags

LEADER still offers the good old BIG BLACK Hot Foil Stamped Numbers on the "Official" ANIMAL HEALTH BOARD Tags

Check it all out on our website
www.leaderproducts.co.nz

Available; through your usual farm merchant or veterinarian



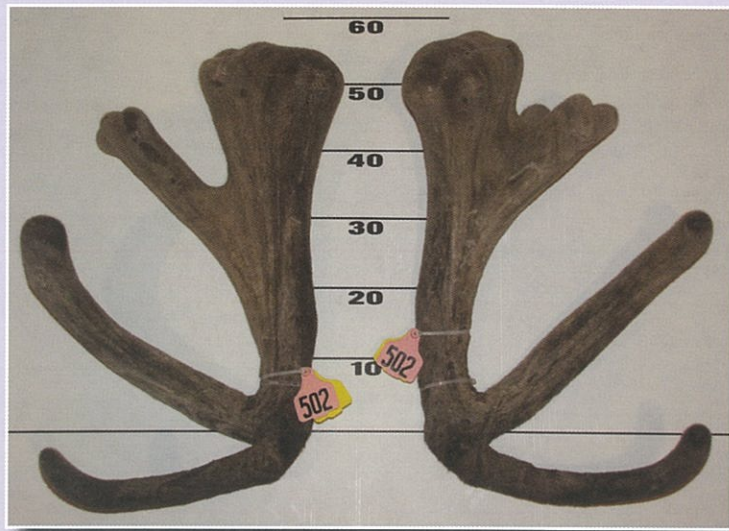

First

FIVE YEAR RED SECTION Deer Improvement Trophy

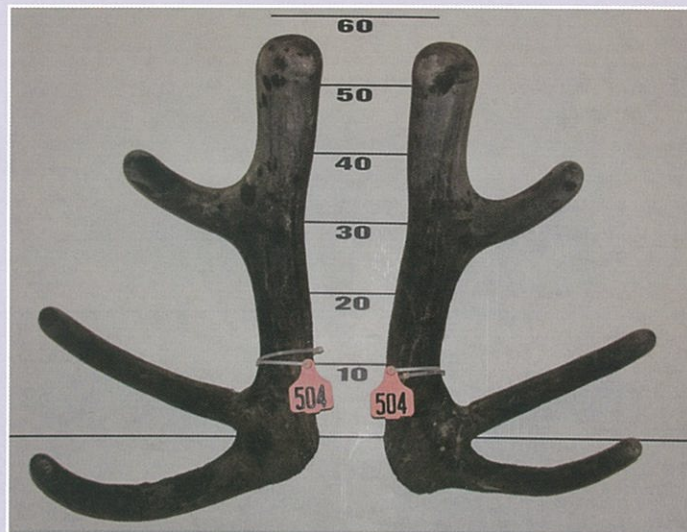

Second

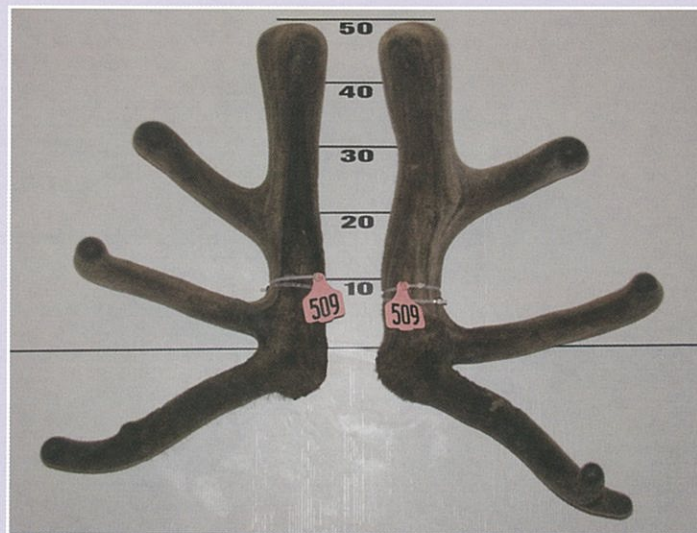

Third

	No	Points	Wgt (Kg)	Stag Name	Age	Sire	Competitor	Address
1st	502	29.53	12.3	Marley	5	Banks	Netherdale	Balfour
2nd	504	36.05	8.36	The Prophet	5	Oracle	Lindsay Tayles	Gore
3rd	509	43.23	8.82	Inglewood	5	Sherwood	Black Forest Park	Outram
4th	503	43.28	9.84	Everest	5	Remmington	Brock Deer/G.K. & L.M. Elder	Gore
5th	505	46.10	8.66	Y74-04	5	R109	Brock Deer	Gore
6th	501	48.12	8.08	Y/G 71	5	Armani	Netherdale	Balfour
7th	507	50.87	7.82	04-455	5	Savar	Peelforest Estate	Geraldine
8th	510	54.78	7.72	Shock'nor	5	Awesome	Tower Farms Deer Ltd	Cambridge
9th	506	55.57	7.9	Riley	5	Travis	Windermere Red Deer Stud	Hamilton
10th	508	62.30	8.3	Frodo	5	Toby	Peelforest Estate	Geraldine



First

FALLOW DEER

New Zealand Fallow Deer Society Cup



Second



Third

	No	Points	Wgt (Kg)	Stag Name	Age	Sire	Competitor	Address
1st	3	222 5/8	2.6	Tibor	5	Hungarian	Willowbrook Fallow	Timaru
2nd	2	215	2.5	Hugo	5	Hungarian	Willowbrook Fallow	Timaru
3rd	1	207 1/8	2.48	AHB 159/55	4	Brass 37 Swedish/Hungarian	Pinewood Deer Farm	Helensville
4th	4	204 5/8	2.38	Lucky	7		Matt Dalrymple	Timaru
5th	5	203 7/8	2.42	Midgley	4		Peelforest Estate	Geraldine

Fallow Trophy Antler DOES NOT include span and burr measurements
NZDFA Competition Score. (Score units are inches of antler)



Rising Stars Hard Antler & Velvet Competition 2010
Saturday 20th February "The Oaks" Tower Farms - Viewing from 5.30 Dinner & Awards from 7.00pm — Bookings essential

Hard Antler Classes — 1, 2 & 3 yr Red Hard Antler.
Velvet Classes — Red 2 yr Velvet & Red Super Heavy Weight 10kgs +

Introducing New Classes - 1 yr Wapiti Hard Antler, 2 yr Fallow Hard Antler, & Open Hard Antler Sire of 3.

Contact Joe Crowley (07) 823 3309 or Sharon Love (03) 318 4750 for bookings & entry forms

**All the Sales
with all the
details.....
and more @**



tradedeer.co.nz
TAKING DEER ONLINE

Sharon: (027) 486 4341 Email: tradedeer@xtra.co.nz Website: www.tradedeer.co.nz



FOVERAN DEER PARK

BREEDING THE DIFFERENCE

THE LARGEST SELECTION
OF 2 & 3YR SIRE STAGS FROM
**THE BEST
GENETICS AVAILABLE!!**

DON'T MISS OUR 27TH ANNUAL
ELITE SIRE STAG SALE
JANUARY 10TH @ 2PM

STAGS ON OFFER ARE SONS OF THE FOLLOWING INDUSTRY GREATS:



MOUNTBATTEN
HA 14.37kg SCI 531
Sire of Prince Philip (SCI 497 @4yrs)



WILLIAM JOHN
285kg HA 19.2kg SCI 552, Sire of
Pelorus William (6.2kg Velvet @4yrs)



ARCHIBALD
300kg HA 16.37kg, Sire of World Record
Lot 1 2009 stag sale (HH 12.53kg @2yrs)



AMADEUS
4yr 292kg HA 13.36kg (World Record
10.43kg HA & SCI 427 @ 2yrs)



WREDESON MAJOR
338kg HA 15.52kg 45pts



HENRY JAMES
214kg HH 9.55kg @2yrs, Sire of
Henry VIII (HA 11.1kg SCI 423 @4yrs)

ALSO SONS OF:

WREDESON, RED BARON, MYSON, BALUNKY, ACHILLES,
HANNIBAL, TAMAR, CHARLIE MAC, ADONIS, SALVADOR,
SOVEREIGN, HOTSPUR, MOTSUMI, KANE, CAMERON & WARLORD.

ALL ENQUIRIES TO:

Foveran Deer Park - PO Box 119, Kurow, PH 03 436 0680, FAX 03 436 0681
Barry Gard - 021 222 8964, AH 03 431 2803 | info@foverandeerpark.co.nz | www.foverandeerpark.co.nz

ELK/WAPITI TROPHY ANTLER SECTION

Elk & Wapiti Society of New Zealand Trophy



First



Second

<i>Wapiti (Non-Typical)</i>								
	No	Points	Wgt (Kg)	Stag Name	Age	Sire	Competitor	Address
1st	802	469	10.42	Elkarama	8	P7317	Don Greig	Rakaia
2nd	801	466 2/8	11.54	Mackenzie	9		Taringa Elk Farms	Timaru

Includes an adjustment for span. NZDFA Competition Score. (Score units are inches of antler)



EVENT OF THE YEAR!



25TH ANNIVERSARY SALE

AT BANGOR DARFIELD, CANTERBURY, NZ

WARNHAM AND WOBURN SALE

SATURDAY 9TH JANUARY, 1PM

FEATURING A CELEBRATION OF EXCELLENCE INCLUDING 4 BRAND NEW BLOODLINES
 JOIN US TO SEE WHY STANFIELD HAS PRODUCED MOST OF THE WORLD RECORD TROPHIES FOR TWO DECADES, MANY NZ VELVET RECORDS FOR AGE, RECORD ANTLER WEIGHTS, THE BIGGEST STAGS, THE MOST NUMBER OF POINTS FOR CENTURIES AND 24 YEARS OF MARKET LEADERSHIP

WOBURN

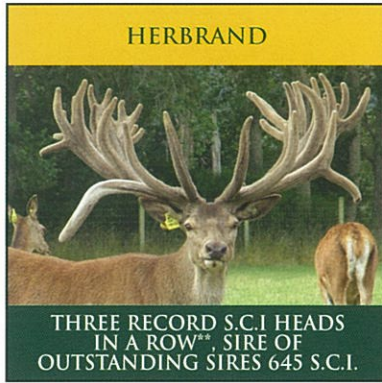

HERBRAND

THREE RECORD S.C.I HEADS IN A ROW^{**}, SIRE OF OUTSTANDING SIRES 645 S.C.I.

STANFIELD

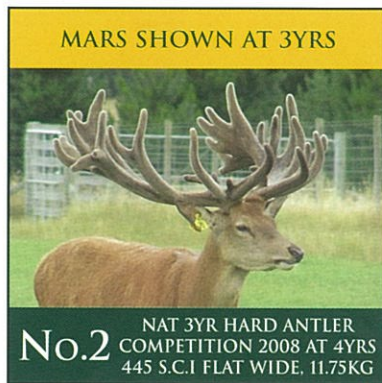

MARS SHOWN AT 3YRS

NAT 3YR HARD ANTLER COMPETITION 2008 AT 4YRS 445 S.C.I FLAT WIDE. 11.75KG
No.2

WARNHAM PARK

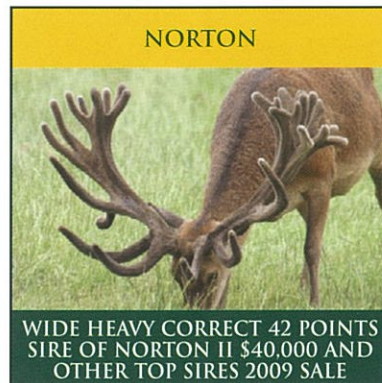

NORTON

WIDE HEAVY CORRECT 42 POINTS SIRE OF NORTON II \$40,000 AND OTHER TOP SIRES 2009 SALE

PLUS NEW WOBURN SIRES CALLUM & JAMIE & NO.4 SCI TROPHY ENDSLEIGH

PLUS STANFIELD'S ARAGORN, DARTAGNION, HOTSPUR & HERMES

SECOND AND LAST OFFERING BY THIS GREAT SIRE

**AS MEASURED AT NAT COMP WITH SPAN & CORONETS ADDED

FOLLOWED BY HOSPITALITY UNTIL THE START OF THE EASTERN SALE
 (IN ATTENDANCE SPECIAL GUESTS FROM THE TWO GREAT PARKS)

EAST EUROPEAN SALE

SATURDAY 9TH JANUARY, 7PM

OUR FINEST AND FINAL OFFERING OF OUR LEGENDARY EASTERNS

FEATURING TWO NEW SIRE LINES, OUTSTANDING SIZE, B.V.S, TEMPERAMENT AND ANTLER. YOU HAVE TO SEE THESE TWO YEAR SIRES TO BELIEVE HOW GOOD THEY ARE!

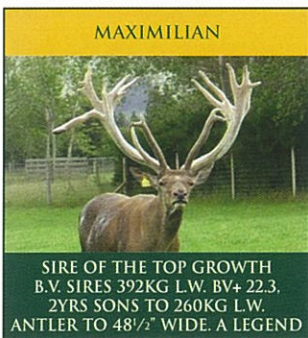

MAXIMILIAN

SIRE OF THE TOP GROWTH B.V. SIRES 392KG L.W. BV+ 22.3, 2YRS SONS TO 260KG L.W. ANTLER TO 48 1/2" WIDE. A LEGEND

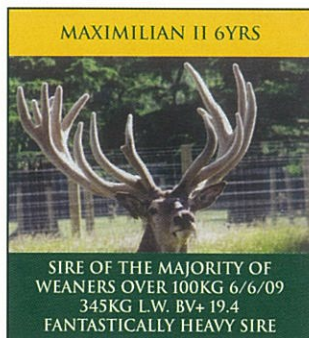

MAXIMILIAN II 6YRS

SIRE OF THE MAJORITY OF WEANERS OVER 100KG 6/6/09 345KG L.W. BV+ 19.4 FANTASTICALLY HEAVY SIRE

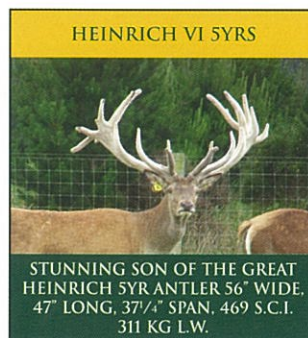

HEINRICH VI 5YRS

STUNNING SON OF THE GREAT HEINRICH 5YR ANTLER 56" WIDE, 47" LONG, 37 1/4" SPAN, 469 S.C.I. 311 KG L.W.

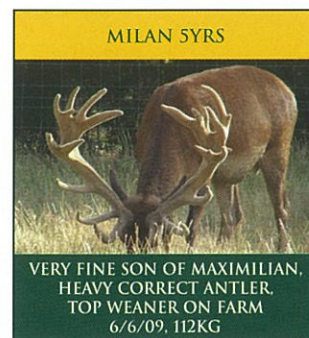

MILAN 5YRS

VERY FINE SON OF MAXIMILIAN, HEAVY CORRECT ANTLER, TOP WEANER ON FARM 6/6/09, 112KG

PLUS HUNGARIANS RAMON AND KAPOV OVER OUR BLOODLINES

25 YEARS OF THE INDUSTRIES BIGGEST STAGS

FOLLOWED BY ONGOING HOSPITALITY

FOR ALL ENQUIRES CLIVE JERMY 03 317 9167 OR 021 924 317
 PGG WRIGHTSON: RUSTY ANDREWS 027 497 2112 AND ALL PGG WRIGHTSON AGENTS



First



Second



Third

RED TROPHY ANTLER SECTION

Leithen Valley Trophy Hunts

No	Points	Wgt (Kg)	Stag Name	Age	Sire	Competitor	Address
1st	919	599 4/8	Zidarn	6	Brusnik	Tower Farms Deer Ltd	Cambridge
2nd	906	565	Metallica	6	Adonis	Peter Adlam	Waikanae
3rd	908	557 7/8	Odysseus	6	Chancellor Peel	Malcolm & Kathy Cane	Reporoa
4th	913	534 2/8	67		Warnham 149	John Scurr	Wanaka
5th	918	511 1/8	Salvador	8	Chancellor Peel	Black Forest Park	Outram
6th	916	508 6/8	Spartacus	7	Adonis	Peter Adlam	Waikanae
7th	912	497 5/8	Highlander		Heathrow	John Scurr	Wanaka
8th	903	495 1/8	Craigie	11	Lancelot	Deer Improvement	Balfour
9th	902	482 7/8	Hector	8	Harvey	Foveran Deer Park	Kurow
10th	915	478 1/8	Hannibal DG	5	Motsumi	Deer Genetics	Geraldine
11th	907	472 6/8	Charlie Donk	7	Charles Rupert	Duncan Fraser	Timaru
12th	901	458 7/8	Robroy	5	Ryan	Peelforest Estate	Geraldine
13th	909	452 5/8	Dr John	10	Harvey	L. Tayles / Brock Deer	Gore
14th	904	439 1/8	Terrence	5	Dr John	Brock Deer	Gore
15th	911	392 1/8	Sir Edmund	3	Aragon	Donald & Kathy Hudson	Ashburton
16th	910	371	Heathrow	15	Barron	Terrence & Margaret Stirling	Milton
17th	905	358 4/8	Cialis	2	Dog Bones	Howey / Torpey	Pleasant Point
18th	917	347 1/8	Huneric DG	2	Brusnik	Deer Genetics	Geraldine
19th	914	344 2/8	Morpheus DG	2	Scipio	Deer Genetics	Geraldine

Red Trophy Antler DOES NOT include span and burr measurements
 NZDFA Competition Score. (Score units are inches of antler)



AI



Lynne Rhodes AI specialises in the artificial insemination of Red Deer and Elk throughout New Zealand, Australia and North America.

- Trans-cervical AI technique in deer pioneered and developed by Lynne Rhodes
- Experienced, proven deer AI technicians
- Detailed programmes provided with each booking
- Semen evaluation and mating detail provided
- Semen requirements arranged from any source upon request.

Use the proven professionalism, skill, and experience of Lynne Rhodes AI Ltd to improve your herd genetics.

CONTACT LYNNE ANYTIME TO DISCUSS AND PLAN A SUCCESSFUL PROGRAMME FOR 2010



also incorporating
FOREST PACK
 advanced deer genetics

Contact Lynne Rhodes
 Mobile 0274 952 461
 E-mail lynne@deerai.co.nz
 www.deerai.co.nz

AI LYNNE RHODES
 SERVICES LIMITED
 DEER INSEMINATION SPECIALISTS

ALLCOMERS SECTION

PGG Wrightson
 Allcomers Trophy

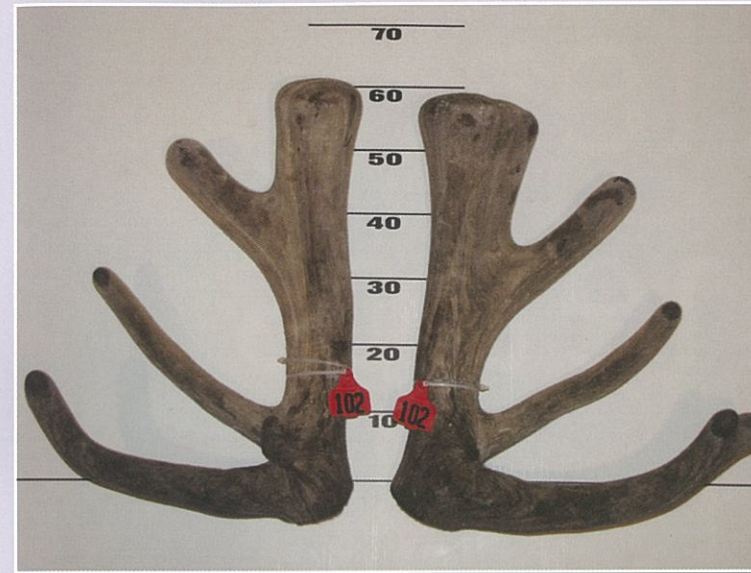

Champion

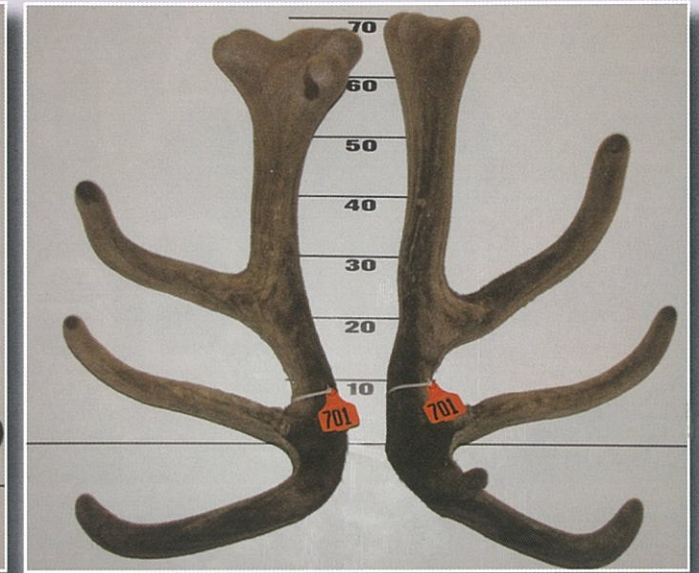

Reserve Champion

	No	Wgt (Kg)	Stag Name	Age	Sire	Competitor	Address
Champion	102	14.60	Austin	9	Taylor	Bill & Jill Oliver	Christchurch
Reserve	701	13.68	Phoenix	4	Wasabi	Clachanburn Station	Ranfurly



Champion

TROPHY ANTLER CHAMPION

Landcorp Trophy

	No	Points	Wgt (Kg)	Stag Name	Age	Sire	Competitor	Address
Champion	919	599 4/8	14.28	Zidarn	6	Brusnik	Tower Farms Deer Ltd	Cambridge

The Southland Branch of the New Zealand Deer Farmers Association would like to take the opportunity to thank the competitors for their participation.

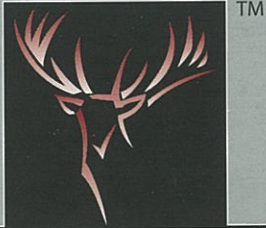

TM

BLACK FOREST PARK
EUROPEAN RED DEER

**SALES
BY PRIVATE
TREATY**

Trophy & Antler Genetics



SALVADOR

605.75 SCI @ 8YRS
BY CHANCELLOR PEEL



KUTANA

566 SCI @ 5YRS
BY SINTANA



RINGO

537 SCI @ 7YRS
BY CHANCELLOR PEEL

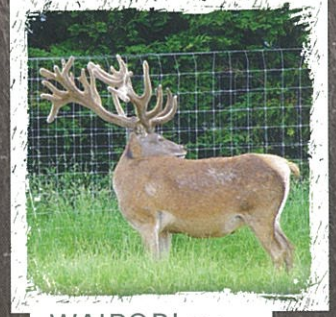

WAIPORI @ 4yrs

465 SCI @ 5YRS
BY SAMURAI

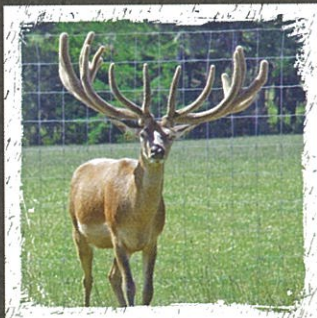

CARMICHAEL

400 SCI @ 4YRS
BY COBANA



COBANA

525 SCI @ 6YRS
BY WINDSOR



HENLEY

445 SCI @ 5YRS
BY CHANCELLOR PEEL



HARLEY

480 SCI @ 5YRS
BY CHANCELLOR PEEL

ALSO INCORPORATING:



TM

advanced deer genetics

BLACK FOREST PARK

125 Woodside Rd,
1RD Outram, New Zealand
Contact: Trevor Currie
Phone/Fax: (+64 3) 443 8505
Mobile: (+64) 274 326 466
Email: trevor@blackforest.co.nz

BLACK FOREST DEER FARM

Clinton, New Zealand
Farm Manager: Craig Kendall
Phone/Fax: (+64 3) 415 7387
Mobile: (+ 64) 27 238 8956
Email: craig@blackforest.co.nz

www.blackforest.co.nz