

# NZ NATIONAL VELVET & TROPHY ANTLER COMPETITION 2015



Conducted by



Sponsored by







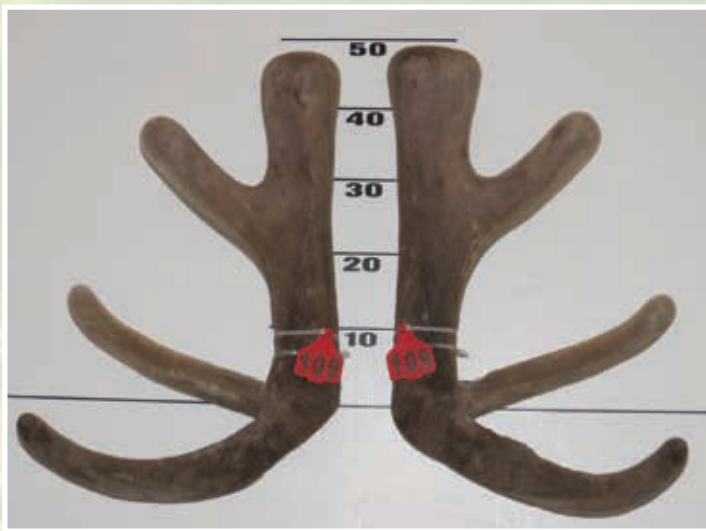

FIRST

# OPEN RED VELVET SECTION

Farmlands Reliance Feeds



SECOND



THIRD

Place	No	Points	Wgt	Stag Name	Age	Sire	Competitor	Address
1st	109	48.27	9.44	06 017	9	Salvador	Black Forest Park	Clinton
2nd	101	48.73	9.72	Columbo	6	Remington	Swann Family	Ashburton
3rd	110	49.00	13.92	Clinton	10	Austin	Bill & Jill Oliver	Christchurch
4th	103	52.93	11.96	McCaw	10	McRae	Donald & Kathy Hudson	Geraldine
5th	108	57.10	9.16	077	10	Handsome	B.A.D Partnership	Riverton
6th	104	59.18	10.10	James Robert	6	Murchison	Top Rocky	Hastings
7th	105	59.60	10.20	Maestro	6	Dr. John	Brock Deer	Gore
8th	106	64.98	11.06	Grafanarkis	6	Buller	Tower Farms	Hamilton
9th	102	72.30	11.48	Google	6	Zama	Brock Deer	Gore
10th	107	79.73	9.76	Kudos	6	Austin	Arawata Deer Farm	Pine Bush

*The Southland Branch of the New Zealand Deer Farmers Association would like to take the opportunity to thank our major sponsor **PGG WRIGHTSON***





Clachanburn Boss: Top growth and yield bull



Clachanburn Megatron: Leading weaner weight bull.  
170kg at 10 months

*Breeding New Zealand's highest growth rate deer  
As shown by the DPT and Deerlink*



Clachanburn Phoenix. 400kg at 3 yrs.  
Reserve Champ 2009 NZ Velvet Comp.

*If you are serious about finishing  
or selling weaners there is only  
ONE breed of deer to use!*

*Elk & Wapiti Bull Sale  
Wednesday 20 January 2016  
J&M Falconer*

*03 444 7511, 0274 344 593  
[clachanburnelk@scorch.co.nz](mailto:clachanburnelk@scorch.co.nz)*



Clachanburn Bolter. 2012 EWSNZ  
Open Supreme Winner



# ELK SUPREME SECTION

Alpine Trophy



**FIRST**



**SECOND**



**THIRD**

	<i>No</i>	<i>Points</i>	<i>Wgt (Kg)</i>	<i>Stag Name</i>	<i>Age</i>	<i>Sire</i>	<i>Competitor</i>	<i>Address</i>
1st	202	21.87	22.50	Nepia	6	WB333	Tikana	Winton
2nd	204	33.50	22.94	Mojo	9	4 Play	Mayfield Elk	Winton
3rd	203	48.97	17.62	Moseby	5	G607	Tikana	Winton
4th	201	57.47	18.22	Hosea	9	Trilogy	Longridge Elk	Lumsden
5th	206	69.00	16.76	Raider	8	Pirate	Clachanburn Station	Ranfurly
6th	205	70.67	15.78	Henry	7	Trilogy	J.B. & S.K. Bartholomew	Ashburton
7th	207	70.97	16.96	Storm	6	Trilogy	Clachanburn Station	Ranfurly

*The Southland Branch of the New Zealand Deer Farmers Association  
would like to take the opportunity to thank the sponsors*





**2016  
Elite Sire Stag Sales**

11 January 2016 at 7pm – 3yr Stags – “Pick of the best”  
12 January 2016 at 9am – 2yr Stags & 1yr Elite Hinds

**By far the finest progeny we have ever offered!**

There will be:



Full brothers to **\*\* BRUSNIS \*\***  
(Lot 4 2009 Elite Sire Sale - Mt Cecil Trophy Deer)  
Brunsik - 700/01 - Adonis



Full brothers to **\*\* Vandal \*\***  
(Lot 4 2012 Elite Sire Sale - Edendale Station)  
Huneric - 5108 - Leonardo



Full brothers to **\*\* 0082 \*\***  
(Lot 25 2013 Elite Sire Sale – Leithen Valley Trophies)  
**3<sup>rd</sup> Place Xcell Rising Stars 2yr HA 2013**  
Morpheus - 3047 - Furze

Full brothers to  
**\*\* D'Archaic \*\***  
(Top priced 2yr stag at 2013 Elite  
Sire Sale – Edendale Station)  
Huneric - 3013 - CPDG



Full brothers to  
**\*\* Phobetor \*\***  
(Our highest scoring 4yr old to date  
scoring 609 – Retained as a sire)  
Morpheus - 130 –  
Chancellor Peel

For personal  
viewings contact:

Kelly Bennett  
Phone: 03 692 2982  
Mobile: 0274 324 215

Don Bennett  
Phone: 03 693 7221  
Mobile: 0274 955007

273 McKeown Road  
Woodbury, Geraldine

[www.deergeneticsnz.co.nz](http://www.deergeneticsnz.co.nz)



**ARAWATA SIRE STAG SALE**

**Thursday 14th January 2016 at 12.30pm**

**EXCITING NEW SIRES**



**Victrix** 478½ IOA at 4 years - (by Zama)

*Exceptional 2 year old sires  
including sons of Ulysses, K2  
Kudos, Victrix, Claudius, YG 25  
and Al sires Amadeus & Harlem  
& other Arawata sires along with  
13 moth hinds & velveting stags*

*Take a look at all Arawata's sires &  
sale stags on our new website:  
[www.arawatadeerfarm.co.nz](http://www.arawatadeerfarm.co.nz)*



**Ulysses** at 4 years - 9.30kg SA  
All 25 2yr old sons averaged 4kg in 2012



**YG 25** at 2yrs 2012 (By Awesome)  
(owned by Love Deer & Arawata)



**Y/G 25 & Victrix** Nov 2015



**K2** at 7 years 8.40kg SA  
Sire Everest

Enquiries to: John & Mel Somerville Ph/Fax 03-246 9803 Email: [johnandmelsomerville@gmail.com](mailto:johnandmelsomerville@gmail.com)

**View our sale stags online at [www.tradedeer.co.nz](http://www.tradedeer.co.nz) or [www.newzealanddeer.co.nz](http://www.newzealanddeer.co.nz)**

# THREE YEAR RED SECTION

Southland Branch  
NZDFA Cup



Semen collection to the value of \$1,000  
provided by XCELL Breeding Services



FIRST



SECOND

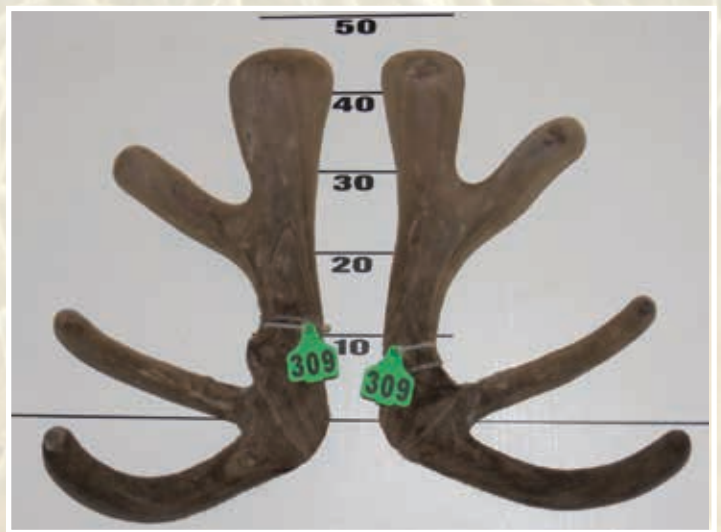

THIRD

	<i>No</i>	<i>Points</i>	<i>Wgt (Kg)</i>	<i>Stag Name</i>	<i>Age</i>	<i>Sire</i>	<i>Competitor</i>	<i>Address</i>
1st	308	26.87	10.38	Altrive 188-12	3	Everest	Altrive Deer	Gore
2nd	306	40.23	8.14	Altrive105-12	3	Everest	Altrive Deer	Gore
3rd	309	45.80	6.98	12627	3	06017	Black Forest Park	Clinton
4th	304	47.70	7.34	Y-R 187	3	K2	Arawata Deer Farm	Pine Bush
5th	315	51.83	7.26	Maple	3	Marx	M.J., H.M. & K. Rupert	Geraldine
6th	313	53.67	7.86	440	3	24	T.J. & M.R. Cruse	Tuatapere
7th	311	56.87	6.26	B21	3	Handsome	B.A.D Partnership	Riverton
8th	303	57.25	8.88	330	3	24	T.J. & M.R. Cruse	Tuatapere
9th	301	57.35	7.6	530	3	24	T.J. & M.R. Cruse	Tuatapere
10th	302	57.60	7.26	Altrive 34-12	3	Zama	Altrive Deer	Gore
11th	305	58.60	6.3	26-12	3	Altrive Deer	Mark Cox	Christchurch
12th	310	60.27	5.78	Watson	3	343 White	Swann Family	Ashburton
13th	307	61.52	7.40	226/12	3	Gatling	D.H. & L.M. Stevens	Balfour
14th	312	63.17	7.14	B9	3	071	B.A.D Partnership	Riverton
15th	314	69.15	5.76	243/12	3	Samuel	Top Rocky	Hastings



# JOHN FOGARTY

## Velvet Broker and Exporter

*Providing professional service and experience  
to new and established deer farmers*

*For Personal Service call John anytime on . . .*

**Mobile 0274 345 130**

A/H Phone: 03 443 6628

Email: [deervelvet@wanaka.net.nz](mailto:deervelvet@wanaka.net.nz)

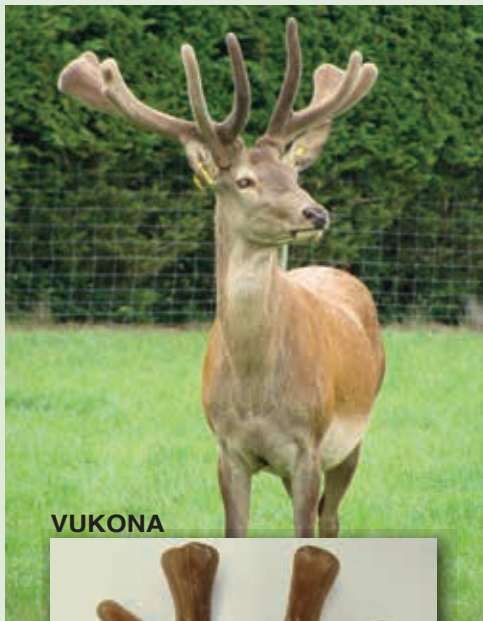

VUKONA



## 3 YR SELECTED SIRE STAGS

*And 18 Month Hinds  
For Sale by Private Treaty*

**Romanian, Hungarian, German and English Bloodlines**

**Sires represented:**

	Liveweight Kgs	Velvet Weight
VUKONA (Remarkable)	315	8.66kg SA2 @ 4yrs
TENDULKA (by Buller)	270	8.62kg SA2 @ 4yrs
TRAVIS (by Hollyoak)	292	8.1kg SA2 @ 7yrs
LOGAN (by Neskey)	310	8.8kg SA2
ALONZO (by Sintana)	332	7.8kg SA2
CAMPBELL (Romeo x Lewis)	286	7.8kg SA2
NADAL (Platinum)	325	7.3kg SA2 @ 5yrs
CAIRNS (German)	302	9.2kg SA2
VETTORI (Banks)	291	7.3kg SA2
VERDASCO (by Hannibal)	280	7.3kg SA2 @ 5yrs
DELPOTRA (by Hannibal)	268	6.1kg SA2 @ 5yrs
CAMERON (Maple Valley)	286	8.4kg SA2 @ 7yrs
CONRAD (by Zama)	270	6.7kg SA2 @ 4yrs

**Maple Valley Deer**  
VELVET • VENISON • TEMPERAMENT

*Enquires & Catalogues*

Peter & Dianne Allan

Email: [stags@xtra.co.nz](mailto:stags@xtra.co.nz)

Phone: 03 201 6313



# FOUR YEAR RED SECTION

Trish & John Fogarty  
Deer and Livestock Cup

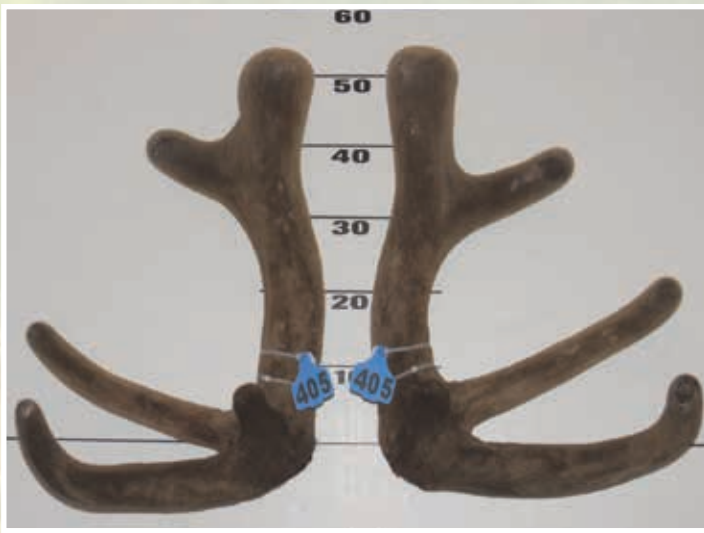

FIRST



SECOND



THIRD

	<i>No</i>	<i>Points</i>	<i>Wgt (Kg)</i>	<i>Stag Name</i>	<i>Age</i>	<i>Sire</i>	<i>Competitor</i>	<i>Address</i>
1st	405	26.78	9.14	530	4	224	T.J. & M.R. Cruse	Tuatapere
2nd	404	27.60	10.48	Axel	4	Argon	M.J., H.M. & K. Rupert	Geraldine
3rd	410	28.80	9.24	1190	4	Argon	M.J., H.M. & K. Rupert	Geraldine
4th	402	30.53	9.00	Half ShareY-G225/11	4	Harlem	Arawata Deer Farm/Altrive Deer	Gore
5th	401	35.35	8.14	Capone	4	Harlem	D.H. & L.M. Stevens	Balfour
6th	408	38.58	8.90	874	4	Fergus	Bruce & Jenny Paterson	Otautau
7th	403	43.28	7.42	Mark	4	Sovereign II	Chris & Debra Petersen	Pleasant Point
8th	407	44.25	8.70	875	4	Fergus	Bruce & Jenny Paterson	Otautau
9th	406	47.62	9.66	537	4	24	T.J. & M.R. Cruse	Tuatapere
10th	409	55.73	7.20	Wright 188	4	Webb	W.S & M.S. Wright	Christchurch
11th	411	62.67	7.80	477-11	4	R238	Brock Deer	Gore

# THREE YEAR ELK/WAPITI SECTION

Southland Branch NZDFA Cup Sponsored By  
Ballance Agri-Nutrients



FIRST



SECOND

	No	Points	Wgt (Kg)	Stag Name	Age	Sire	Competitor	Address
1st	602	17.67	10.34	Isobar	3	Storm	Tikana	Winton
2nd	601	37.00	7.78	O21 El Surpremo	3	Mojo	Littlebourne Pullar Farms	Winton





# FOUR YEAR ELK/WAPITI SECTION

Elk & Wapiti  
Society Trophy

**FMG**  
Advice & Insurance



FIRST



SECOND

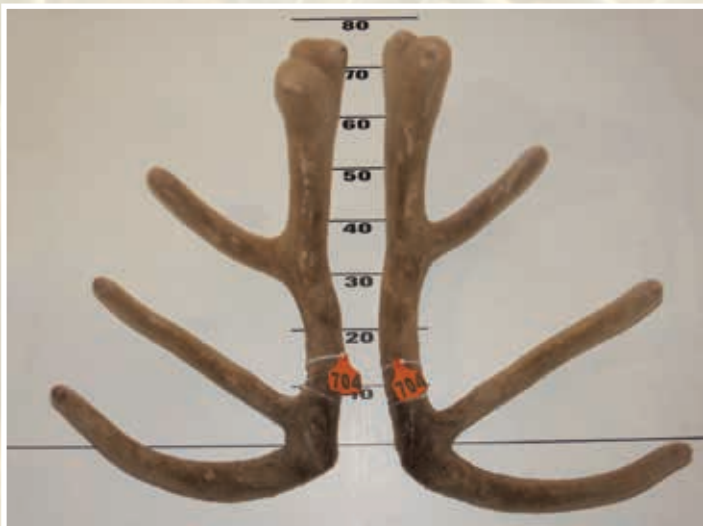

THIRD

**WANT A  
FAIR DEAL?  
THE FEELING'S  
MUTUAL.**

FMG is 100% New Zealand owned. We're also a mutual, so the owners are the people who insure with us – farmers and growers just like you. It means the profits we make don't disappear overseas. They go back into the business to keep your premiums affordable. Ask around about us, or call 0800 366 466.

*We're here for the good of the country.*

**FMG**  
Advice & Insurance

	No	Points	Wgt (Kg)	Stag Name	Age	Sire	Competitor	Address
1st	701	29.50	17.08	Tartan	4	Trilogy	Raincliff Elk/Wapiti	Timaru
2nd	703	68.62	11.82	Beckham	4	WB333	Tikana	Winton
3rd	704	69.33	11.48	Arizona	4	Phoenix	Clachanburn Station	Ranfurly
4th	702	102.57	10.16	Thunder	4	Trilogy	J.B. & S.K. Bartholomew	Ashburton





# 29th Annual Elite Red Deer Sale

Wednesday 13th January 2016  
1.30pm on the property at Balfour

**NETHERDALE**  
RED DEER STUD

Enquiries Welcome

David Stevens

Ph 03 201 6330 or Mobile 0274 331 383

info@netherdale.co.nz

www.netherdale.co.nz

Brian Duggan

PGG Wrightsons

Ph 03 248 7760 or Mobile 0274 324 212

Graham Kinsman - 0274 223 154

John Williams - 0272 414 179

Sam Wright - 0274 430 905

Ron Schroeder - 0274 321 299

Marcus Adlam - 0274 066 756



Offering will include  
**Approx 30 Elite Red Sire Stags**  
cutting up to 8.96kg SA2 velvet.

Selected for exceptional velvet weight, growth & temperament. Velvet will be displayed on sale day.

Progeny of the following Sire Stags:

<b>Wardlaw</b>	<b>No. 1</b>
<b>08-15</b>	<b>Hagley</b>
<b>Riley</b>	<b>Harlem</b>
<b>Gatling</b>	<b>791/10</b>
<b>Spotburn 403</b>	

[www.netherdale.co.nz](http://www.netherdale.co.nz)

Also on offer:

Approx 40 recorded 13 month old red hinds (daughters of Wardlaw, Gatling, Harlem, Riley, 403).  
Approx 80 2 year old velvet stags (2.80kg + velvet weight) Velvet photos will be displayed on sale day.

Visit [www.netherdale.co.nz](http://www.netherdale.co.nz) for Sale updates & online catalogue



Wardlaw



Spotburn 403

David & Lynley Stevens  
Netherdale Red Deer Stud  
461 Glenure Rd, RD 6, Gore, Southland

All Sale sires tested Johnes negative  
QA & TB C10 Accredited

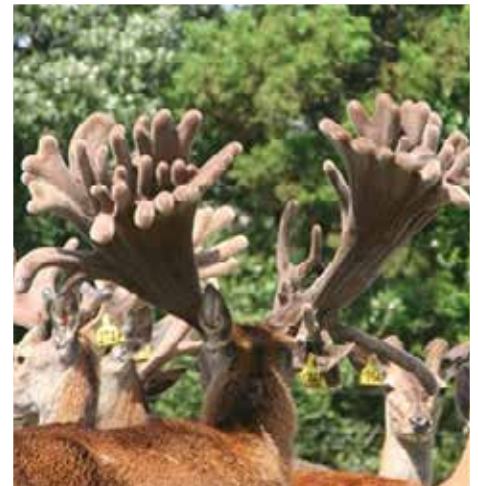

**WILKINS FARMING**  
BREEDING FOR THE FUTURE

Full catalogue available online

[www.wilkinsfarming.co.nz](http://www.wilkinsfarming.co.nz)

Enquiries: Michael Wilkins 027 249 9317  
Pauline Pattullo 027 249 9309  
Jeremy Elliott 027 249 9037



144-O-05 at 4 years

## RED SIRE STAG SALE

EASTERN & EUROPEAN

**18 January 2016 • 2.00pm**

Wilkins Farming Athol Property • 65 Harvey Road, (off SH6),  
between Five Rivers and Athol

Contact Your Local  
Deer Specialist

**SALE STAGS 12mEBV + 28.00 • TOP 2YR SALE STAGS LIVE WEIGHTS EXCESS OF 230KG**



# FIVE YEAR RED SECTION

Downlands Deer Transport

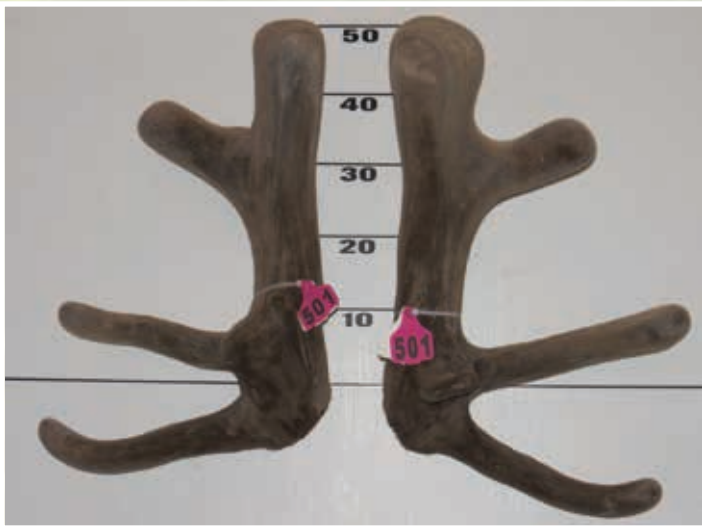

FIRST



SECOND



THIRD

	No	Points	Wgt (Kg)	Stag Name	Age	Sire	Competitor	Address
1st	501	11.15	11.22	Totara	5	Wardlaw	Tralee Red Deer	Winton
2nd	503	40.73	11.32	Mr Velvadeer	5	McRae	Donald & Kathy Hudson	Geraldine
3rd	502	41.53	11.44	317	5	224	T.J. & M.R. Cruse	Tuatapere
4th	505	55.43	7.56	Hec	5		Lora Valley Farm	Winton
5th	504	56.32	9.54	217	5	TBK	Cook - Angus P'ship	Invercargill

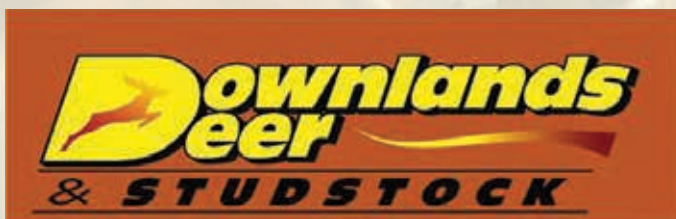

NZ Deer Farmers preferred stud stock carriers

for all enquiries  
**KRIS ORANGE**

Phone 0800 163 013

Email [kris@downlandsdeer.co.nz](mailto:kris@downlandsdeer.co.nz)

**SATISFACTION GUARANTEED**





# National Rising Stars Hard Antler & Velvet Competition

## 20th Feb 2016

“Rotorua Racecourse” ROTORUA  
 Saturday 20th February 2016  
 Viewing from 5.30pm Awards dinner 7.00pm

Tickets limited so bookings are essential  
 Entry forms online early January

For more information e-mail: [tradedeer@xtra.co.nz](mailto:tradedeer@xtra.co.nz)  
 phone Sharon (07) 332 3647 (027) 486 4341



Do you have this years winner ?



# LEADER

## NAIT 'HDX' RFID Ear Tags

### For DEER



- **High performance**  
for maximum read distance
- **Low Cost**  
similar cost to other brand FDX-B type which have a shorter read distance than HDX
- **Proven Retention under NZ conditions**  
retention confirmed with full accreditation under NLIS, millions sold in the Australian National Livestock ID Scheme

**Be sure to compare before you buy**

[www.leaderproducts.co.nz](http://www.leaderproducts.co.nz)  
 Freephone 0800 AHB TAG or from your usual Farm Merchandiser

### TRAKA TAG

FOR ANIMALS ALREADY TAGGED



### ECONOMY SET

Medium / Medium



FOR NEW BORN ANIMALS



Note: NAIT tags for Deer always have an ORANGE Front tag but the Back Tag can be another colour except WHITE.

*The Southland Branch of the New Zealand Deer Farmers Association would like to take the opportunity to thank the Leader Tags.*

There is only one Website . .



[www.tradedeer.co.nz](http://www.tradedeer.co.nz)

..... With all the sales & all the details



[tradedeer.co.nz](http://tradedeer.co.nz)  
TAKING DEER ONLINE

For more information contact Sharon e-mail - [tradedeer@xtra.co.nz](mailto:tradedeer@xtra.co.nz)  
 421 Te Waerenga Rd R D 6 Rotorua Ph (07)33 23647 or (027) 486 4341





FIRST

# FALLOW TROPHY ANTLER

New Zealand Fallow Deer  
Society Cup



SECOND



THIRD

	<i>No</i>	<i>Points</i>	<i>Wgt (Kg)</i>	<i>Stag Name</i>	<i>Age</i>	<i>Sire</i>	<i>Competitor</i>	<i>Address</i>
1st	6	241 1/8	3.04	Cassio	4	Woonoes	Whyte Farming Company	Ashburton
2nd	4	240 4/8	3.28	Iago	4	Noeyedeah	Whyte Farming Company	Ashburton
3rd	3	237 6/8	2.46		7		Matt Dalrymple	Timaru
4th	7	237	3.2	Dominator	5	Willowbrook	Willowbrook Fallow	Timaru
5th	8	235 6/8	3.48	Altimarlock	6	Willowbrook	Willowbrook Fallow	Timaru
6th	2	235 5/8	2.42	Green 188	5	White 111	Pinewood Deer Farm	Helensville
7th	1	233	3	S.1	6	Danish	Cook - Angus P'ship	Invercargill
8th	5	191 2/8	1.42		4		Matt Dalrymple	Timaru

Fallow Trophy Antler DOES NOT include span and burr measurements NZDFA Competition Score.  
(Score units are inches of antler)



# ELK/WAPITI TROPHY ANTLER SECTION

Elk & Wapiti Society of New Zealand Trophy



FIRST



SECOND

## Wapiti (Non Typical)

	No	Points	Wgt (Kg)	Stag Name	Age	Sire	Competitor	Address
1st	802	460	14.8	Yukon	5	801	Whyte Farming Company	Ashburton
2nd	803	452 6/8	14.96	Phoenix	10	Wasabi	Clachanburn Station	Ranfurly

Includes an adjustment for span. NZDFA Competition Score. (Score units are inches of antler)



FIRST

## Wapiti (Typical)

	No	Points	Wgt (Kg)	Stag Name	Age	Sire	Competitor	Address
1st	801	463 6/8	15.64	Seattle	5	801	Whyte Farming Company	Ashburton

Includes an adjustment for span. NZDFA Competition Score. (Score units are inches of antler)



# RED TROPHY ANTLER SECTION

Rabobank Cup



Semen collection to the value of \$1,000 provided by XCELL Breeding Services



FIRST



SECOND



THIRD

	<i>No</i>	<i>Points</i>	<i>Wgt (Kg)</i>	<i>Stag Name</i>	<i>Age</i>	<i>Sire</i>	<i>Competitor</i>	<i>Address</i>
1st	906	711 6/8	18.1	Nixon	5	Brusnik	Crowley Deer	Hamilton
2nd	903	558 4/8	13.36	WR67	5	Astar	Whyte Farming Company	Ashburton
3rd	904	554 3/8	12.8	Gregor	5	Scipio	Foveran Deer Park	Kurow
4th	902	553 1/8	15.84	Woodbury	6	Brunis	Whyte Farming Company	Ashburton
5th	905	461 3/8	12.8	Fleetwood Mac	4	Charlie Mac	Brock Deer	Gore
6th	901	390 6/8	7.3	Kallis II	2	Kallis	Chris & Debra Petersen	Pleasant Point

**Red Trophy Antler DOES NOT include span and burr measurements NZDFA Competition Score. (Score units are inches of antler)**





# 14<sup>th</sup> Elite 2yr Sire Stag & Yearling Hind Sale



Zama 11.3kg @ 6 yrs



**Brock Deer**



Axel 16.4kg SA2 @ 7yrs

**Wednesday 13th January 2016, 6pm**



Summit @ 5yrs

Other Sires Represented:

- PM Key
- Maestro
- Google
- McCaw



Mitre 16kg @ 3yrs

Eddie Brock 03 207 6822, Website: [www.brockdeer.com](http://www.brockdeer.com), Email: [eddie@brockdeer.co.nz](mailto:eddie@brockdeer.co.nz)

## Altrive Red Deer

performance recorded since 1985



Geoff Elder

Altrive, 25 Waipounamu Road, RD6,  
Gore, Southland

Phone 03 202 5809 Mobile 0274 365214

## on-farm **DEER SALE** 14th January 2016 5.00pm

Approx 25 3 year old **Sire Stags** plus approx 60 2yr **Velveting Stags** and 40 **Yearling Hinds**

The 3 year old sires have produced our **best ever line up** of **very tidy velvet** with

**all heads weighing 6kg SA or better**  
with a **top weight of at least 8.4kg SA**

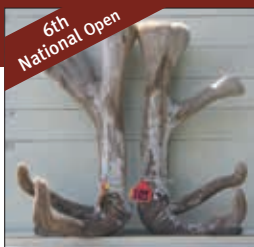

David 11kg SA



Zama 74-06  
HA @ 5yr



Zama 11.3kg @ 6yr  
2012 Champion and  
people's choice

Offering progeny of:

- 77-07 10kg 6yr
- 81-06 11.8kg 7yr,  
17.2Kg SS 9yr
- Everest 12.25kg 9yr
- Zama 12.25kg 7yr
- David  
11kg Sire of 123-04  
502 IOA @ 4yr
- GLR 352-08  
11.1kg @ 6yr
- FOV 191-09



Altrive 77-07  
8.25kg SA 4yr (photo)  
10kg @ 6yr



105-12  
8.2kg SA X Everest



188-12  
Might not be cut by Nat  
Velvet Comp



GLR 352-08  
This photo @ 7yr



Altrive 81-06  
8.45kg SA 4yr (photo)  
11.8kg @ 7yr

Check out our website [altrivereddeer.co.nz](http://altrivereddeer.co.nz) for more information



# ALLCOMERS SECTION

**PGG Wrightson**  
Allcomers Trophy



**CHAMPION**



**RESERVE CHAMPION**

	<i>No</i>	<i>Wgt (Kg)</i>	<i>Stag Name</i>	<i>Age</i>	<i>Sire</i>	<i>Competitor</i>	<i>Address</i>
Champion	202	22.5	Nepia	6	WB333	Tikana	Winton
Reserve	701	17.08	Tartan	4	Trilogy	Raincliff Elk/Wapiti	Timaru



**CHAMPION**

**TROPHY  
ANTLER  
CHAMPION**  
Landcorp Trophy

<i>No</i>	<i>Wgt (Kg)</i>	<i>Stag Name</i>	<i>Age</i>	<i>Sire</i>	<i>Competitor</i>	<i>Address</i>
906	711 6/8	18.1	Nixon	5	Brusnik	Crowley Deer, Hamilton

*The Southland Branch of the New Zealand Deer Farmers Association would like to take the opportunity to thank the competitors for their participation.*



# 2016 SIRE SALE

McDonald Road Outram, 15th January 1.30pm

**Trophy** - Black Forest breeds unique long, wide and high-scoring heads with wow factor. Proven in our commercial herd, at maturity these deer are consistently producing the industry's finest line of trophies.

**Velvet** - Black Forest velvet sires produce attractive, clean, heavy heads with many NZ champions in the pedigree.

**Venison** - Black Forest stags are intensively selected using multiple profit-based traits, and not by BVs alone. These stags are ideal for the progressive farmer.



Contact Richard anytime to discuss Black Forest Park Deer and your requirements for top performing genetics.  
Mobile 027 2760 664 or email [richard@blackforest.co.nz](mailto:richard@blackforest.co.nz)  
or Trevor on 027 432 6466 or email [trevor@blackforest.co.nz](mailto:trevor@blackforest.co.nz)

35 years of stud breeding. Deer are our business and our passion

[blackforest.co.nz](http://blackforest.co.nz)



# AI

**Lynne Rhodes AI specialises in the artificial insemination of Red Deer and Elk throughout New Zealand, Australia and North America.**

- Trans-cervical AI technique in deer pioneered and developed by Lynne Rhodes
- Experienced, proven deer AI technicians
- Detailed programmes provided with each booking
- Semen requirements arranged from any source upon request.

Use the proven professionalism, skill, and experience of Lynne Rhodes AI Ltd to improve your herd genetics.



Contact Lynne  
Mobile 0274 952 461  
E-mail [lynne@deerai.co.nz](mailto:lynne@deerai.co.nz)  
[deerai.co.nz](http://deerai.co.nz)

