



New Zealand National Velvet & Trophy Antler Competition 2011

Conducted by



NZDFA

New Zealand Deer Farmers' Association

SOUTHLAND BRANCH

Sponsored by



You can rely on Reliance



DEER ELITE NUT

Developed to provide essential nutrition, improve animal condition and enhance antler and velvet growth in wapiti, red deer and elk, Deer Elite Nut is the complete deer feed. The Deer Elite Nut was developed by the Reliance Feeds Team based on their experience of supplement feeding of deer during winter in Europe and New Zealand. A good pasture with high-quality ryegrass and clover, chicory and plantain, is fundamental for good animal performance, but supplementing with the Deer Elite Nut, has shown to improve performance, even under optimum conditions.

- Specially formulated to improve antler growth and velvet production
- Fully processed so all the nutrients can be utilised by the animal which reduces wastage
- Extra high quality bypass and rumen-degradable protein to aid digestion and meet nutritional requirements
- Contains minerals in targeted quantities to facilitate bone and muscle growth

RELIANCE FEEDS

CALCULATED ANALYSIS (DM BASIS)

Energy 14MJME/kgDM
Protein 19%

A product of



For more information contact your local CRT technical feed specialist today on 0800 278 583.

OPEN RED SECTION

CRT Reliance Feeds
& Xcell Breeding Services

RELIANCE
FEEDS



First



Second



Third

| Place | No | Points | Wgt | Stag Name | Age | Sire | Competitor | Address |
|-------|-----|--------|-------|-----------|-----|------------|-------------------------------|--------------|
| 1st | 108 | 46.30 | 17.10 | Austin | 11 | Taylor | Bill & Jill Oliver | Christchurch |
| 2nd | 112 | 51.65 | 11.76 | YR66 | 6 | Lu Kang | Jim & Michiko Scorgie | Outram |
| 3rd | 106 | 66.78 | 11.94 | Flop | 8 | Cruser | T.J. & M.R. Cruse | Tuatapere |
| 4th | 109 | 69.80 | 10.54 | Clinton | 6 | Austin | Bill & Jill Oliver | Christchurch |
| 5th | 104 | 70.08 | 11.12 | 03/236 | 8 | Blue 43 | Gary & Robyn Borland | Otautau |
| 6th | 102 | 71.15 | 12.54 | Walton | 6 | Murchison | Windermere Deer | Hamilton |
| 7th | 107 | 74.33 | 11.06 | 5 | 6 | Cruser | T.J. & M.R. Cruse | Tuatapere |
| 8th | 111 | 78.48 | 9.08 | Wardlaw | 6 | Maximus | D.H. & L.M. Stevens | Balfour |
| 9th | 101 | 80.23 | 10.66 | Everest | 7 | Remmington | Brock Deer/ G.K. & L.M. Elder | Gore |
| 10th | 110 | 81.43 | 11.00 | Bronson | 8 | James II | Bill & Jill Oliver | Christchurch |
| 11th | 103 | 81.70 | 10.14 | Fats | 6 | Watson | Brian & Jacqui Wellington | Te Awamutu |
| 12th | 105 | 81.78 | 11.06 | 142 | 9 | J.K. | Don & Hayden Roberts | Geraldine |

Sponsored by Xcell Breeding Services

Semen collection to the value of \$1,000
provided by XCELL Breeding Services

The Southland Branch of the New Zealand Deer Farmers Association would like to take the opportunity to thank our major sponsor **PGG WRIGHTSON**

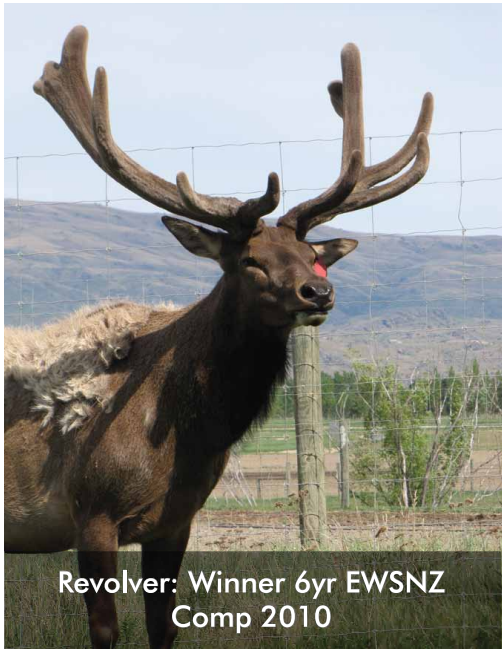

Revolver: Winner 6yr EWSNZ
Comp 2010

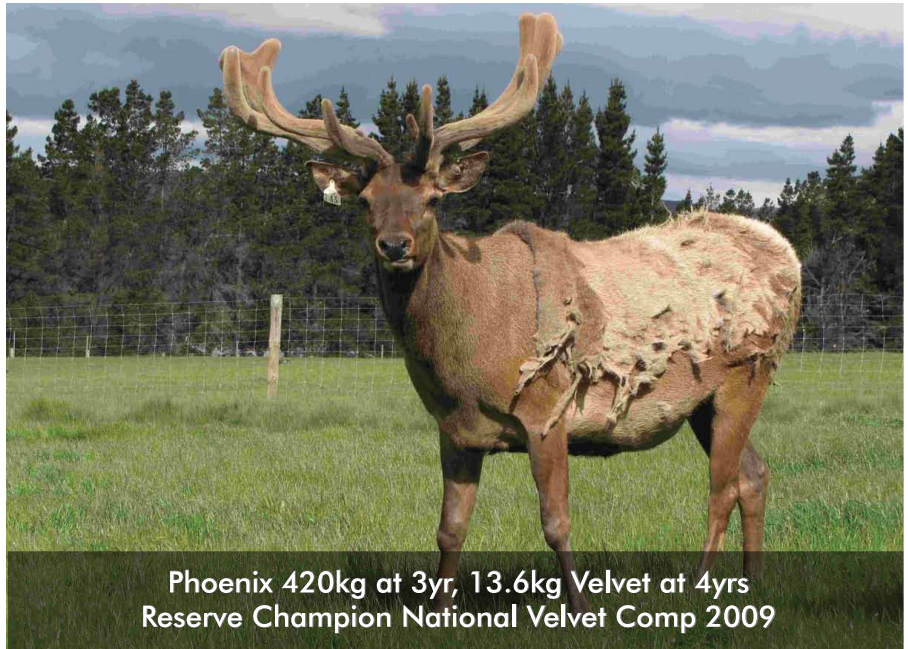

Phoenix 420kg at 3yr, 13.6kg Velvet at 4yrs
Reserve Champion National Velvet Comp 2009

Breeding high growth rate sires for the real world

Contact: J & M Falconer: 03 444 7511, 027 434 4593
clachanburnelk@scorch.co.nz



ELK & WAPITI BULL SALE WEDNESDAY 18 JANUARY 2012



Special thanks to **XCELL Breeding Services Ltd** for providing semen collection to the value of \$1000 for both the Open Red and the 3 year old Red Section Winners.

XCELL BREEDING SERVICES LTD

Phone 03-327 9555 Fax 03-327 9088

www.xcell.co.nz

**GLORIAVALE DEER PARK ~
~ LITLEDALE DEER PARK**

ELITE SIRE STAG & HIND SALE

• Approx 50 stags and 20 yearling hinds
bred from the country's leading sires

• BBQ & drinks
before and after sale



Legend

655 IOA @ 6 yrs



Kingston

535 7/8 SCI

THE SALE OF THE YEAR!

"Don't Miss Out !!"

**PROVEN TROPHY AND
VELVET GENETICS**

Affordable Prices

All lots must go!

**Insignis Park
Christchurch**

**Wednesday 11th
January 2012
11.00 am**

Jonathan Christian:
Phone: 03 738 0224
jchristian@gloriavale.co.nz

Mike Dempsey:
Phone: 027 351 0879
demps@farmside.co.nz

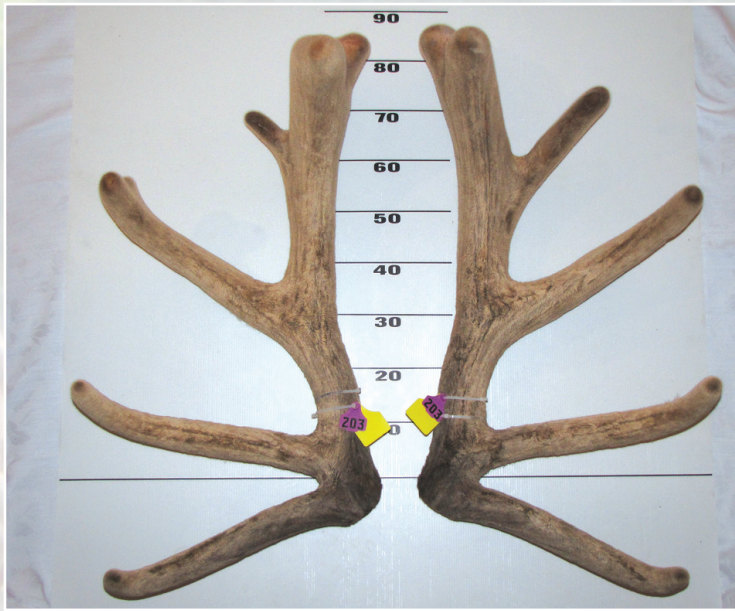

ELK SUPREME™ SECTION

Alpine Trophy



First



Second



Third

| | <i>No</i> | <i>Points</i> | <i>Wgt (Kg)</i> | <i>Stag Name</i> | <i>Age</i> | <i>Sire</i> | <i>Competitor</i> | <i>Address</i> |
|-----|-----------|---------------|-----------------|------------------|------------|-------------|---------------------|----------------|
| 1st | 203 | 23.00 | 21.54 | Big Horn | 8 | 4 Play | Josh & Tom May | Winton |
| 2nd | 202 | 56.10 | 17.36 | Bolter Black 156 | 7 | Krush | Clachanburn Station | Ranfurly |
| 3rd | 201 | 61.90 | 15.06 | Phoenix W43 | 6 | Wasabi | Clachanburn Station | Ranfurly |

*The Southland Branch of the New Zealand Deer Farmers Association
would like to take the opportunity to thank the sponsors*

*The Southland Branch of the New Zealand Deer Farmers Association
would like to take the opportunity to thank
NYK Line
for providing the Refrigerated Container*



25th Annual Elite Red Deer Sale

Thursday 12th January 2012

6.00pm on the property at Balfour

NETHERDALE RED DEER STUD

Enquiries Welcome

David Stevens

Ph 03 201 6330 or Mobile 0274 331 383

info@netherdale.co.nz

www.netherdale.co.nz

Brian Duggan

PGG Wrightsons

Ph 03 248 7760 or Mobile 0274 324 212

Graham Kinsman - 0274 223 154

Brian Newell - 0274 322 617

Bob Dunn - 0274 948 716

Ron Schroeder - 0274 321 299

Glen Hopkinson - 0275 918 421



Milestone

Offering will include

**Approx 25 Elite Red Sire Stags
cutting up to 8.40kg SA2 velvet &
averaging 6.30kg velvet.**

Selected for exceptional velvet weight, growth & temperament. Velvet will be displayed on sale day.

Progeny of the following Sire Stags:

Milestone

Marley

Argus

Maximus

Highgrove

Hotere

Bonhomme

Harlem

Wardlaw

www.netherdale.co.nz

Also on offer:

Approx 40, recorded 13 month old red hinds (daughters of Wardlaw, Bonhomme, Maximus, Argus, Hotere, Highgrove, Harlem and Marley).

Approx 60, 2 year old velvet stags (2.70kg + velvet weight) Velvet photos will be displayed on sale day.

Visit www.netherdale.co.nz for Sale updates & online catalogue



Wardlaw



Hagley ~ at 5 years

David & Lynley Stevens

Netherdale Red Deer Stud

461 Glenure Rd, Balfour, Southland, 9776

All Sale sires tested Johnes negative
QA & TB C10 Accredited



ARAWATA SIRE STAG SALE

FRIDAY 13th JANUARY 2012 at 2.00 p.m.

TRIED & TESTED



Van Gogh at 8 years - 11.24 kg SA2
1st Open Class Nat. Velvet Comp 2007

**BREEDING ENGLISH CROSS
DEER WITH BIG GROWTH
RATES & STYLISH VELVET**

Exceptional 2 year old Sires
including sons of Platinum, Austin,
Hannibal & Altrive 81/06 for sale
along with 13 month hinds &
velveting stags

EXCITING NEW SIRES



Ulysses at 4 years - 9.60kg SA



Icon at 7 years - 9.60kg SA
(Owned by B & J Oliver)



Claudius at 6 years (by Aragon)



K2 at 4 years 7.30kg SA

Enquiries to: John & Mel Somerville Ph/Fax 03-246 9803 Email: johnsomerville@woosh.co.nz

View our sale stags online at www.tradedeer.co.nz or www.newzealanddeer.co.nz

THREE YEAR RED SECTION

Southland Branch
NZDFA Cup



Semen collection to the value of \$1,000
provided by XCELL Breeding Services



First

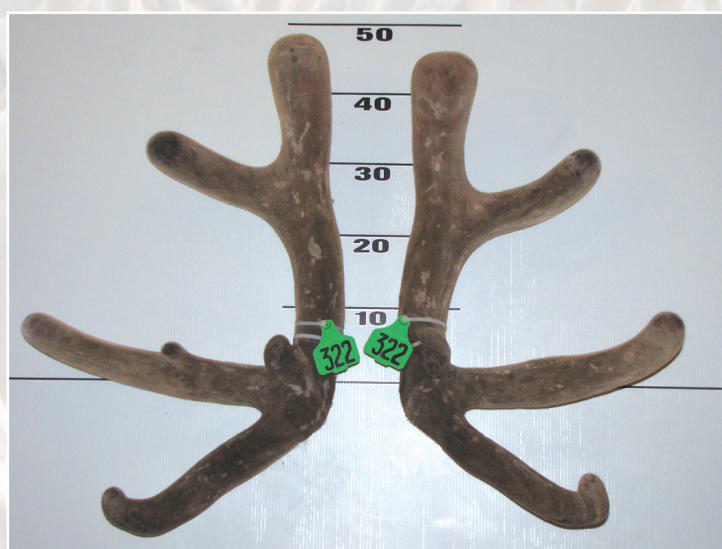

Second

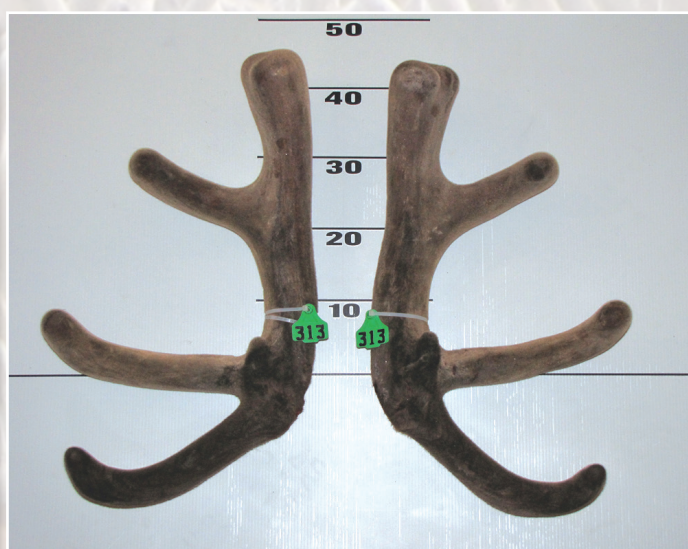

Third

| | No | Points | Wgt (Kg) | Stag Name | Age | Sire | Competitor | Address |
|------|-----|--------|----------|----------------|-----|----------------|---------------------------|--------------|
| 1st | 309 | 13.58 | 8.28 | John | 3 | Walton | Stokes Bros. | Oxford |
| 2nd | 322 | 24.28 | 7.42 | 326/08 | 3 | Wardlaw | D.H. & L.M. Stevens | Balfour |
| 3rd | 313 | 25.98 | 6.78 | 121 | 3 | Cruser | T.J. & M.R. Cruse | Tuatapere |
| 4th | 324 | 26.08 | 7.32 | 145/08 | 3 | Argus | D.H. & L.M. Stevens | Balfour |
| 5th | 314 | 27.15 | 7.58 | 08/41 | 3 | | Gary & Robyn Borland | Otautau |
| 6th | 306 | 27.55 | 7.84 | 136/08 | 3 | Balmoral | Alf & Phyllis Kinzett | Murchison |
| 7th | 311 | 29.43 | 5.78 | Columbo | 3 | 160 Green | Peter & Jema Swann | Ashburton |
| 8th | 321 | 29.48 | 8.36 | 165/08 | 3 | Argus | D.H. & L.M. Stevens | Balfour |
| 9th | 308 | 32.75 | 7.06 | Naravas DG | 3 | Odysseus | Deer Genetics NZ Ltd | Geraldine |
| 10th | 310 | 33.05 | 6.08 | White 163 | 3 | | Rata Peak Station | Geraldine |
| 11th | 305 | 34.05 | 6.22 | 71/08 | 3 | Buller | Alf & Phyllis Kinzett | Murchison |
| 12th | 320 | 34.38 | 6.04 | 216/08 | 3 | Bonhomme | D.H. & L.M. Stevens | Balfour |
| 13th | 312 | 35.73 | 7.38 | Altrive 85-08 | 3 | Buller | G.K. & L.M. Elder | Gore |
| 14th | 301 | 36.20 | 5.94 | 816 | 3 | Austin | Bill & Jill Oliver | Christchurch |
| 15th | 319 | 36.30 | 6.90 | O 284 | 3 | Gainsboro | Brock Deer | Gore |
| 16th | 315 | 37.03 | 5.98 | Altrive 6-08 | 3 | Arawata 386-00 | G.K. & L.M. Elder | Gore |
| 17th | 307 | 37.63 | 7.42 | Rocky | 3 | Watson | Brian & Jacqui Wellington | Te Awamutu |
| 18th | 303 | 38.25 | 6.84 | Altrive 116-08 | 3 | Arawata 386-00 | G.K. & L.M. Elder | Gore |
| 19th | 302 | 38.45 | 5.52 | O 313 | 3 | Tenzing | Brock Deer | Gore |
| 20th | 323 | 38.48 | 7.60 | Axel | 3 | Gavin | Brock Deer | Gore |
| 21st | 317 | 40.78 | 5.78 | Altrive 45-08 | 3 | David | G.K. & L.M. Elder | Gore |
| 22nd | 318 | 42.40 | 6.24 | Altrive 273-08 | 3 | David | G.K. & L.M. Elder | Gore |
| 23rd | 316 | 45.13 | 5.98 | Altrive 102-08 | 3 | Arawata 386-00 | G.K. & L.M. Elder | Gore |
| 24th | 304 | 47.70 | 6.04 | 8045 | 3 | Bluson | A.T.O. Hope | Norsewood |

JOHN FOGARTY

Independent Deer Agent

- VELVET BUYER
- LIVE SALES
- VENISON PROCUREMENT
- GIB Deer QA Accredited

Providing professional service and experience to new and established deer farmers

For Personal Service call John anytime on . . .

Mobile 0274 345 130

A/H Phone 03-443 6628

Fax 03-443 6672 (Wanaka)



11th Annual Sire Stag and Yearling Hind Sale, Friday 13th January, 2012, 10:00am



WORLD RECORD 640 3/8 SCI
Terrence @ 7 yrs



Brock Deer



Winner of National 5yr old 2010
Gainsboro @ 5 yrs
12kg SA2



Oregon @ 6 yrs
12.15kg SS

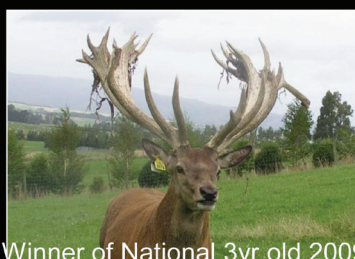

Winner of National 3yr old 2009
Zama @ 4 yrs

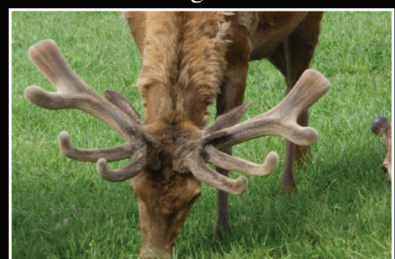

Tenzing @ 4 yrs

Breakfast Sale Featuring:

2yr Sires up to 7.82 kg SA2
Approx. 30 2yr velveting stags

Eddie Brock (03) 207 6822

Email: brock4@woosh.co.nz

Graham Kinsman 027 422 3754

FOUR YEAR RED SECTION

Trish & John Fogarty
Deer and Livestock Cup



First



Second

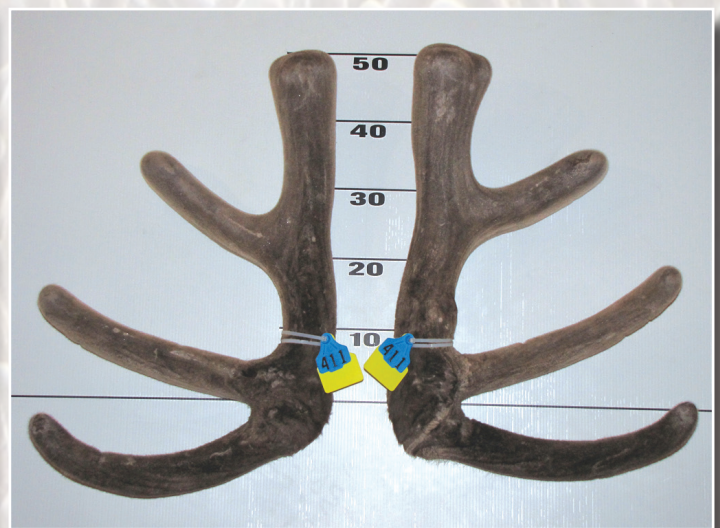

Third

| | No | Points | Wgt (Kg) | Stag Name | Age | Sire | Competitor | Address |
|------|-----|--------|----------|---------------|-----|----------------|---------------------------------|--------------|
| 1st | 402 | 18.73 | 9.08 | Griso | 4 | "Spikers" | B. & B. Richards (Sheerwater) | Helensville |
| 2nd | 407 | 23.63 | 8.24 | Altrive 77-07 | 4 | Everest 341-04 | G.K. & L.M. Elder | Gore |
| 3rd | 411 | 23.95 | 8.40 | Harlem | 4 | Buller | D.H. & L.M. Stevens | Balfour |
| 4th | 404 | 24.00 | 9.32 | Y126 | 4 | Yellow 163 | G.W. & S.I. Webb | Blenheim |
| 5th | 405 | 29.08 | 6.94 | Bigapeel | 4 | Raroa | Mt. Peel Station | Peel Forest |
| 6th | 408 | 29.65 | 7.06 | 104/07 | 4 | Buller | Alf & Phyllis Kinzett | Murchison |
| 7th | 409 | 32.48 | 7.62 | 93/07 | 4 | Buller | Alf & Phyllis Kinzett | Murchison |
| 8th | 406 | 32.83 | 8.00 | 07/1 | 4 | Kane | Gary & Robyn Borland | Otautau |
| 9th | 403 | 36.08 | 7.78 | Ching | 4 | Chad | D. & C. Mackie (Antler & Views) | Kaikoura |
| 10th | 410 | 36.70 | 7.32 | K2 | 4 | Everest | Arawata Deer Farm | Pine Bush |
| 11th | 401 | 41.43 | 9.08 | Zebeal | 4 | Bronson | Bill & Jill Oliver | Christchurch |

National Rising Stars Hard Antler & Velvet Competition Saturday 18th Feb 2012

Waipa Racing Club Te Awamutu
Saturday 18th February 2012
Viewing from 5.30pm Awards dinner 7.00pm

Tickets limited so bookings are essential
Entry forms online early January

For more information e-mail: risingstars@hotmail.co.nz
Shelley or Graham Lawson 07 873 2763



Do you have this
years winner ?

FOUR YEAR ELK/WAPITI SECTION

Elk & Wapiti
Society Trophy



First



Second



Third

| | No | Points | Wgt (Kg) | Stag Name | Age | Sire | Competitor | Address |
|-----|-----|--------|----------|-----------|-----|--------|----------------------|-----------|
| 1st | 701 | 12.67 | 12.48 | Zinzan | 4 | No. 8 | Donald & Leigh Whyte | Ashburton |
| 2nd | 703 | 30.18 | 11.38 | Sebastian | 4 | Kobe | Tikana | Winton |
| 3rd | 702 | 51.67 | 9.36 | Gioreio | 4 | 4 Play | Tikana | Winton |



LEADER
Two Piece Plastic Tags

LEADER still offers the good old BIG BLACK
Hot Foil Stamped Numbers on the "Official"
ANIMAL HEALTH BOARD Tags

Check it all out on our website
www.leaderproducts.co.nz



Available; through your usual farm merchant or veterinarian

THREE YEAR ELK/WAPITI SECTION

Southland Branch
NZDFA Cup

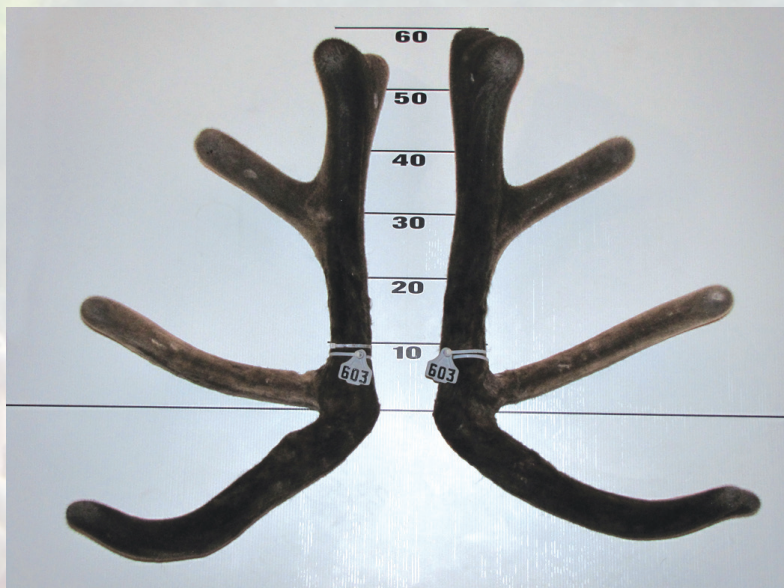

First

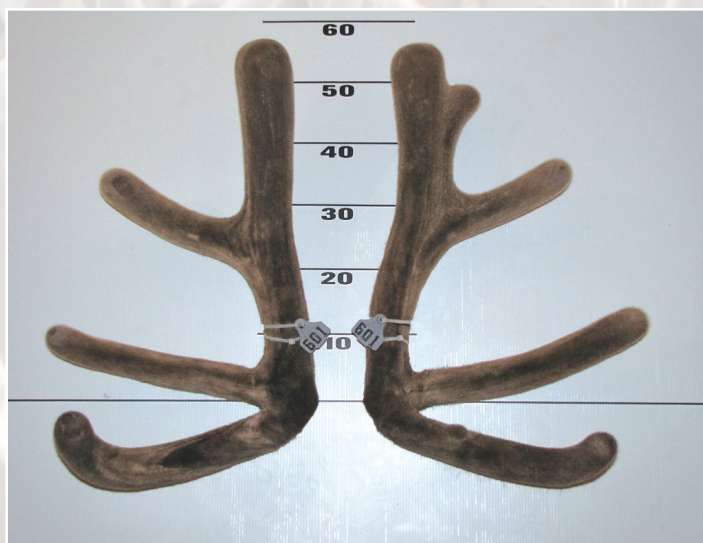

Second



Third

| | No | Points | Wgt (Kg) | Stag Name | Age | Sire | Competitor | Address |
|-----|-----|--------|----------|-----------|-----|-----------|------------|---------|
| 1st | 603 | 14.83 | 9.34 | Barack | 3 | Trilogy | Tikana | Winton |
| 2nd | 601 | 26.37 | 8.18 | Tactician | 3 | Trilogy | Tikana | Winton |
| 3rd | 602 | 34.12 | 8.48 | Nomu | 3 | Green 116 | Tikana | Winton |

NON-TYPICAL RED VELVET SECTION

Downlands
Deer Transport



| | No | Points | Wgt (Kg) | Stag Name | Age | Sire | Competitor | Address |
|-----|------|--------|----------|-----------|-----|------|------------|---------|
| 1st | 1101 | 8.00 | 7.82 | P 854 | 2 | Zama | Brock Deer | Gore |

The Southland Branch of the New Zealand Deer Farmers Association would like to take the opportunity to thank the competitors for their participation.

RED SIRE STAG SALE 16th JANUARY 2012

New
HOME OF THE
EASTERNS



WILKINS FARMING
BREEDING FOR THE FUTURE

VENISON

and now... ANTLERS



MEGAMILLIAN - 3 YRS



144 O 05 - 4 YRS



MAXIMILLIAN - 7 YRS

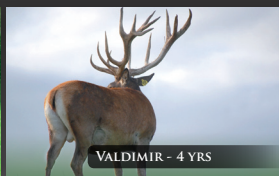

VALDIMIR - 4 YRS



HEINRICH VI - 7 YRS

Sale to be held at 4.30pm, Monday 16th January at
Wilkins Farming Athol property
65 Harvey Rd off SH 6 between Five Rivers and Athol.

For any enquiries contact
Michael Wilkins 027 249 9317 Email mike@wilkinsfarming.co.nz
Craig North 027 473 0864 Email deer@wilkinsfarming.co.nz
or contact your local specialist Deer Livestock Agent

WWW.WILKINSFARMING.CO.NZ

Altrive Red Deer

performance recorded since 1985



Geoff and Lynette Elder
Altrive, 25 Waipounamu Road, RD6,
Gore, Southland
Phone 03 202 5809 Mobile 0274 365214

first on-farm **DEER SALE** 13th January 2012 6.30pm

2 and 3 year old **Sire Stags** plus approx 60 2yr old **Velveting Stags** and 25 **Yearling Hinds**



David 11kg SA

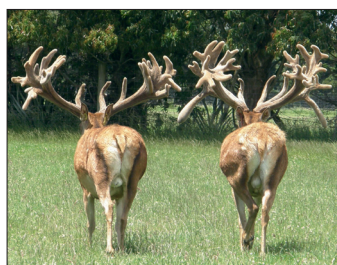

David (left) 123-04 x David (right) 186-04 David son
123-04 - 502 IOA @ 4yr



186-04 David son

Offering progeny of:

- **Altrive 81-06**
10.35kg SA @ 5yr
- **Everest 341-04**
10.65kg SA @ 5yr
- **Zama 74-06**
7.6kg SA 3yr Champion
- **David**
11kg SA. Sire of 123-04,
502 IOA @ 4yr
- **Altrive 78-02**
7.6kg SA @ 5yr 485 SCI
- **386-00 Swazi**
6.15kg SA 4yr
15.5kg SS 9yr
- **Buller**
14.65kg SA
- **Morpheus**
531 IOA @ 3 yr



Altrive 77-07
8.25kg SA 4yr



Altrive 53-07
6.2kg SA 2yr Sold Tower Farms



Zama 74-06
7.66kg SA 3yr



Altrive 81-06
8.45kg SA 4yr



Altrive 102-06
9.7kg 5yr

Check out our new website altrivereddeer.co.nz from late December

FIVE YEAR RED SECTION Deer Improvement Trophy



First



Second



Third

| | No | Points | Wgt (Kg) | Stag Name | Age | Sire | Competitor | Address |
|-----|-----|--------|----------|----------------|-----|----------------|-----------------------|------------|
| 1st | 504 | 22.30 | 9.46 | 224 | 5 | Tommy | T.J. & M.R. Cruse | Tuatapere |
| 2nd | 503 | 23.20 | 10.20 | 24 | 5 | Tommy | T.J. & M.R. Cruse | Tuatapere |
| 3rd | 507 | 25.88 | 10.36 | Altrive 81-06 | 5 | Arawata 386-00 | G.K. & L.M. Elder | Gore |
| 4th | 506 | 35.25 | 9.70 | Altrive 102-06 | 5 | Arawata 386-00 | G.K. & L.M. Elder | Gore |
| 5th | 505 | 36.10 | 9.92 | Bates | 5 | | T.J. & M.R. Cruse | Tuatapere |
| 6th | 508 | 38.15 | 7.33 | Y153 | 5 | B98 | Jim & Michiko Scorgie | Outram |
| 7th | 501 | 43.25 | 8.40 | Marco | 5 | Salvador | Black Forest Park | Outram |
| 8th | 502 | 58.68 | 8.40 | Jim | 5 | Watson | Kelly Oaks Deer Park | Ngongotaha |

Painting by Julie Greig



Find us on
Facebook

TRADEDEER.CO.NZ

Your online 24/7 Stagwalk
all the public sales
plus exclusive private treaty and
semen sales listings

www.tradedeer.co.nz

e-mail - tradedeer@xtra.co.nz PO Box 10 007 Rotorua (07)349 2151 or (027) 486 4341



FALLOW DEER

New Zealand Fallow Deer Society Cup



First



Second

| | No | Points | Wgt (Kg) | Stag Name | Age | Sire | Competitor | Address |
|-----|----|---------|----------|--------------------|-----|--------|----------------------|-------------|
| 1st | 2 | 235 1/8 | 2.34 | Or76 Gingernuts | 3 | G/W 97 | Pinewood Deer Farm | Helensville |
| 2nd | 1 | 230 4/8 | 3.54 | Bugger | 3 | Andre | Donald & Leigh Whyte | Ashburton |
| 3rd | 4 | 206 6/8 | 2.84 | Willowbrook Jonas | 5 | | Willowbrook Deer | Timaru |
| 4th | 3 | 202 7/8 | 2.60 | Willowbrook Maceij | 4 | | Willowbrook Deer | Timaru |

Fallow Trophy Antler DOES NOT include span and burr measurements
NZDFA Competition Score. (Score units are inches of antler)

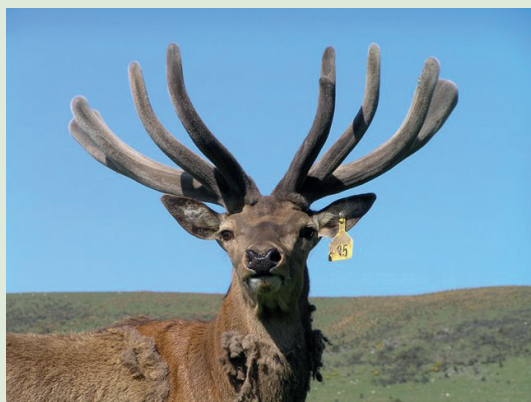

3 Y-O SELECTED SIRE STAGS

And 18 Month Hinds
For Sale by Private Treaty

Romanian, Hungarian, German and English Bloodlines

Sires represented:

| | Liveweight Kgs | Velvet Weight |
|--------------------------|----------------|------------------|
| JORDAN (Netherdale) | 305 | 8.0kg SA2 |
| LOGAN (by Neskey) | 310 | 8.8kg SA2 |
| ALONZO (by Sintana) | 332 | 7.8kg SA2 |
| CAMPBELL (Romeo x Lewis) | 286 | 7.8kg SA2 |
| NADAL (Platinum) | 325 | 7.3kg SA2 @ 5yrs |
| THORPE (by Icon) | 290 | 6.8kg SA2 @ 5yrs |
| CAIRNS (by Icon) | 302 | 9.2kg SA2 |
| BLAKE (Netherdale) | 291 | 7.3kg SA2 |
| GONZALES (by Samuri) | 335 | 6.5kg SA2@ 6yrs |
| VERDASCO (by Hannibal) | 280 | 7.3kg SA2@ 5yrs |
| DELPOTRA (by Hannibal) | 268 | 5.6kg SA2@ 4yrs |



Maple Valley Deer

VELVET VENISON TEMPERAMENT

Enquires & Catalogues

Peter & Dianne Allan

Email: stags@xtra.co.nz

Phone: 03 201 6313

ELK/WAPITI TROPHY ANTLER SECTION

Elk & Wapiti Society of New Zealand Trophy



First



Second

Wapiti (Non-Typical)

| | No | Points | Wgt (Kg) | Stag Name | Age | Sire | Competitor | Address |
|-----|-----|-------------------|----------|----------------|-----|---------|----------------------|-----------|
| 1st | 804 | 512 $\frac{5}{8}$ | 15.84 | Mayfield Magic | 5 | 4 Play | Josh & Tom May | Winton |
| 2nd | 801 | 462 $\frac{7}{8}$ | 16.34 | G350 | 9 | Rupert | Donald & Leigh Whyte | Ashburton |
| 3rd | 803 | 454 $\frac{2}{8}$ | 13.04 | Pink 591 | 7 | Spangle | Clachanburn Station | Ranfurly |

Includes an adjustment for span. NZDFA Competition Score. (Score units are inches of antler)



First

Wapiti (Typical)

| | No | Points | Wgt (Kg) | Stag Name | Age | Sire | Competitor | Address |
|-----|-----|-------------------|----------|-----------|-----|---------|----------------------|-----------|
| 1st | 802 | 419 $\frac{3}{8}$ | 13.42 | P234 | 8 | Stretch | Donald & Leigh Whyte | Ashburton |

Includes an adjustment for span. NZDFA Competition Score. (Score units are inches of antler)



FOVERAN DEER PARK

BREEDING THE DIFFERENCE

29TH ANNUAL ELITE SIRE STAG SALE

TUESDAY 10TH JANUARY 2012 @ 1.30PM

FEATURING 2 AND 3 YEAR SONS OF:

VIEWING FROM 12 NOON



HENRY VIII: Henry James x Andrew/Terry,
6yr, 619 IOA, HA 18.6kg stripped



PRINCE PHILIP: Mountbatten x Lewis/Russell
/Jamie, 6yr, 625^{5/8} IOA, HA 16.4kg stripped



APOLLO: Achilles x Madison,
5yr, 273kg, 502 IOA, HA 14kg stripped

ALSO INCLUDING SONS OF:

AMADEUS, HECTOR, MUNICH, IMAGE, FOV WINDSOR, COMMANDER PEEL, SCIPIO, CHARLIE MAC, MOUNTBATTEN, ADONIS, CHANCELLOR PEEL AND HENRY JAMES.

COMMERCIAL SIRE STAG & TROPHY SALE

TUESDAY 10TH JANUARY 2012 @ 6.00PM

FEATURING 2, 3 AND 4 YEAR SONS OF:

VIEWING FROM 5.00PM



AMADEUS: Myson x Wrede,
6yr, 318kg, 604^{7/8} IOA, HA 15.5kg stripped



IMAGE: Mighty x Ingor II,
551 IOA



WILLIAM JOHN: 285kg, 552 IOA,
HA 19.2kg

ALSO INCLUDING SONS OF:

WREDESON, WREDESON MAJOR, RED BARON, ARCHIBALD, MUNICH, SOVEREIGN AND BALUNKY.
PLUS A SELECTION OF SILVER, GOLD AND SUPER GOLD TROPHY STAGS.

All stags in this sale will be presented in full antler.

Helicopter transport is being provided to & from these sales from Christchurch, Ashburton, Timaru, Wanaka, Dunedin & Invercargill. Booking is essential. To book your seat on one of these flights please contact us now!



CONTACT US FOR MORE INFO:

Foveran Deer Park - PO Box 119, Kurow

PH 03 436 0680, FAX 03 436 0681

Barry Gard 021 222 8964 or Bob Robertson 0272 688 996

info@foverandeerpark.co.nz www.foverandeerpark.co.nz



RED TROPHY ANTLER SECTION

Rabobank Cup



Rabobank

First



Second



Third

| | No | Points | Wgt (Kg) | Stag Name | Age | Sire | Competitor | Address |
|------|-----|---------------------------------|----------|----------------|-----|-------------|-------------------------------|--------------|
| 1st | 911 | 592 ² / ₈ | 12.26 | Summor | 6 | Awesome | Raroa Deer Stud | Cambridge |
| 2nd | 913 | 580 ⁷ / ₈ | 9.24 | Morpheus DG | 4 | Scipio | Deer Genetics NZ Ltd | Geraldine |
| 3rd | 907 | 575 | 13.16 | Henry VIII | 6 | Henry James | Foveran Deer Park | Kurow |
| 4th | 906 | 567 ⁴ / ₈ | 11.92 | Prince Phillip | 6 | Mountbatten | Foveran Deer Park | Kurow |
| 5th | 903 | 564 ¹ / ₈ | 17.40 | 571 | 6 | Busta | Donald & Leigh Whyte | Ashburton |
| 6th | 912 | 557 ⁶ / ₈ | 11.26 | Davidson | 6 | Harley | Loveridge Family | Feilding |
| 7th | 905 | 534 | 13.54 | Amadeus | 6 | Myson | Foveran Deer Park | Kurow |
| 8th | 908 | 519 ⁵ / ₈ | 18.64 | Waipori | 7 | Samurai | Black Forest Park | Outram |
| 9th | 904 | 507 | 12.48 | Huneric DG | 4 | Brusnik | Deer Genetics NZ Ltd | Geraldine |
| 10th | 909 | 506 ⁴ / ₈ | 13.00 | Rob Roy | 7 | Ryan | Peel Forest Estate | Geraldine |
| 11th | 902 | 481 ² / ₈ | 11.32 | Howland | 7 | Herbrand | Craig Wilson & Harry Robinson | Invercargill |
| 12th | 910 | 458 ⁷ / ₈ | 12.76 | General Peel | 5 | Motdonis | Peel Forest Estate | Geraldine |
| 13th | 901 | 400 ² / ₈ | 6.86 | Mentor DG | 2 | Odysseus | Deer Genetics NZ Ltd | Geraldine |
| 14th | 914 | 382 | 9.80 | Orange 12 | 8 | | Tyler Herdman | Winton |

**Red Trophy Antler DOES NOT include span and burr measurements
NZDFA Competition Score. (Score units are inches of antler)**

The Southland Branch of the New Zealand Deer Farmers Association would like to take the opportunity to thank the Advertisers

WARNHAM PARK
SUSSEX
ENGLAND



WOBURN ABBEY
BEDFORDSHIRE
ENGLAND

STANFIELD'S RED DEER STUD, CANTERBURY

27TH ANNUAL STUD SIRE SALE

9TH JANUARY 2012 1:30PM AT BANGOR, DARFIELD

FEATURING

OUTSTANDING WARNHAM AND WOBURN 2 YEAR SIRES BRED TO LIFT
YOUR ON FARM PRODUCTION FOR VELVET AND TROPHY

ARAGORN 2011



HERBRAND 645 I.O.A



SIRES REPRESENTED IN THIS SALE

ARAGORN SHOWN ABOVE
HOTSPUR WORLD RECORD
WEIGHT 23.4KG H/A
WARNHAM MARS
558 I.O.A 50 PTS AT 6 YRS
WARNHAM NORTON II
518 7/8 I.O.A AT 4 YRS
WARNHAM DARTAGNION
64" WIDE 48" SPAN

WOBURN HERBRAND
SHOWN ABOVE
WOBURN CALLUM
603.75 I.O.A 5 YRS
WOBURN OAK
22.1KG H/A 66" WIDE
OWNED BY DONALD & LEIGH WHYTE
WOBURN JAMIE
FROM SOURCE

FOR ALL ENQUIRIES PLEASE CONTACT

CLIVE JERMY ON 03 317 9167 OR 021 924 317 – STANFIELDDEER@XTRA.CO.NZ

PGG WRIGHTSON

RON SCHROEDER – 027 432 1299
BRIAN NEWALL – 027 595 6448
BRIAN DUGGAN – 027 432 4212
BRENDON JOHNSON – 027 241 4179

RURAL LIVESTOCK

AARON LECKIE – 027 473 0808
ADAM WHAANGA – 027 418 3438
CRAIG NORTH – 027 473 0864
DONALD COOKE – 027 473 0854



ALLCOMERS SECTION

PGG Wrightson
Allcomers Trophy



Champion



Reserve Champion

| | No | Wgt (Kg) | Stag Name | Age | Sire | Competitor | Address |
|----------|-----|----------|-----------|-----|-----------|-------------------------------|-------------|
| Champion | 701 | 12.48 | Zinzan | 4 | No. 8 | Donald & Leigh Whyte | Ashburton |
| Reserve | 402 | 9.08 | Griso | 4 | "Spikers" | B. & B. Richards (Sheerwater) | Helensville |



Champion

TROPHY ANTLER CHAMPION

Landcorp Trophy

| | No | Points | Wgt (Kg) | Stag Name | Age | Sire | Competitor | Address |
|----------|-----|---------------------------------|----------|----------------|-----|--------|----------------|---------|
| Champion | 804 | 512 ⁵ / ₈ | 15.84 | Mayfield Magic | 5 | 4 Play | Josh & Tom May | Winton |

The Southland Branch of the New Zealand Deer Farmers Association would like to take the opportunity to thank the competitors for their participation.

Black Forest Park 2011/12



BLACK FOREST PARK
EUROPEAN RED DEER



KURGAN @ 4yrs
DBV12 21.4
Industry Icon

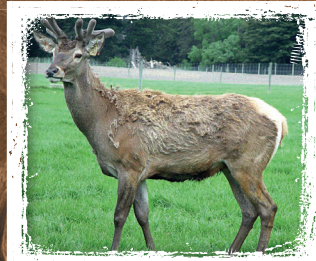

BENDIGO @ 3yrs
DBV12 22
Industry No 2



CARMICHAEL
Unique sire, fantastic
spread & length

GROWTH RATES SIRES

This season we will select a leading line up of top 2yr sale stags from progeny of industry greats such as Kurgan, Bendigo, Rostov, Samurai, Romeo, Brewster & others.

TROPHY/ VELVET

We have 1st releases from exciting new sires such as Carmichael, Starr, Henley, Harley, Monty, Waipori & others



MONTY by Awesome
Over Salvador's dam, great breeding
& outstanding lower tynnes



STARR by Ringo
Great style,
lovely stag & trophy

www.blackforest.co.nz

BLACK FOREST PARK

For further details please contact
Trevor or your PGG Wrightson
Deer Representative

125 Woodside Rd,
1RD Outram, New Zealand
Contact: Trevor Currie

Phone: (+64 3) 443 8505
Mobile: (+64) 274 326 466
Email: trevor@blackforest.co.nz



AI

Lynne Rhodes AI specialises in the artificial insemination of Red Deer and Elk throughout New Zealand, Australia and North America.

- Trans-cervical AI technique in deer pioneered and developed by Lynne Rhodes
- Experienced, proven deer AI technicians
- Detailed programmes provided with each booking
- Semen evaluation and mating detail provided
- Semen requirements arranged from any source upon request.

Use the proven professionalism, skill, and experience of Lynne Rhodes AI Ltd to improve your herd genetics.

also incorporating
FOREST PACK
advanced deer genetics



Contact Lynne Rhodes
Mobile 0274 952 461
E-mail lynne@deerai.co.nz
www.deerai.co.nz

AI **LYNNE RHODES**
SERVICES LIMITED
DEER INSEMINATION SPECIALISTS