



Southland Deer Farmers Association

Results of the NATIONAL VELVET & HARD ANTLER COMPETITION 1994

OPEN SECTION

Wrightson Trophy

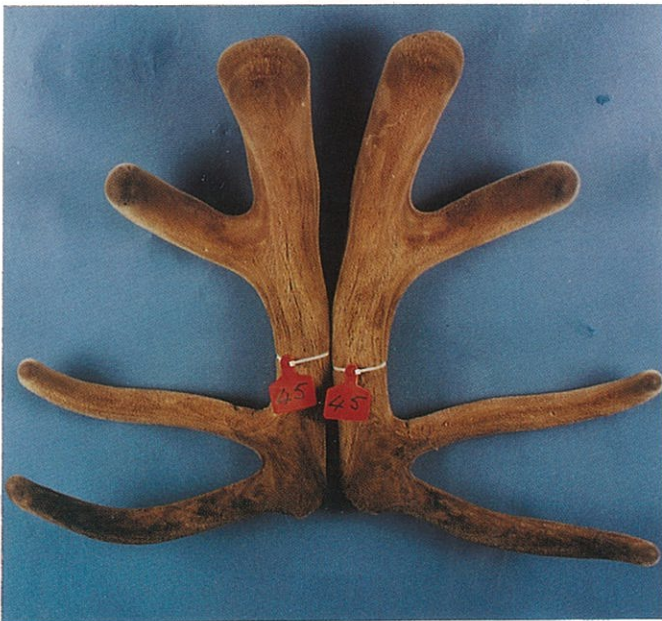

Champion



Reserve Champion

	Head No.	Name of Competitor	Competitors Address	Stag Name/Herd Origin	Weight
Champion	45	J.S. Scorgie	Lee Flat Stn, 2. R.D. Outram, Otago	G 54 / Fountain Farm	7.68
Reserve Champion	41	N.J. & S.J. Cunningham	South Hillend No. 3.R.D. Winton	"Taringa"	12.80

The Southland Deer Farmers Association gratefully acknowledge the support of our major sponsor
LANDCORP FARMING LIMITED

INVERCARGILL
TELEPHONE 03-218 1929
FAX 03-214 2626



GORE
TELEPHONE 03-208 9169
FAX 03-208 9128

DEER AREA REPRESENTATIVES

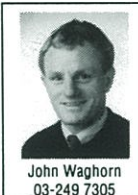
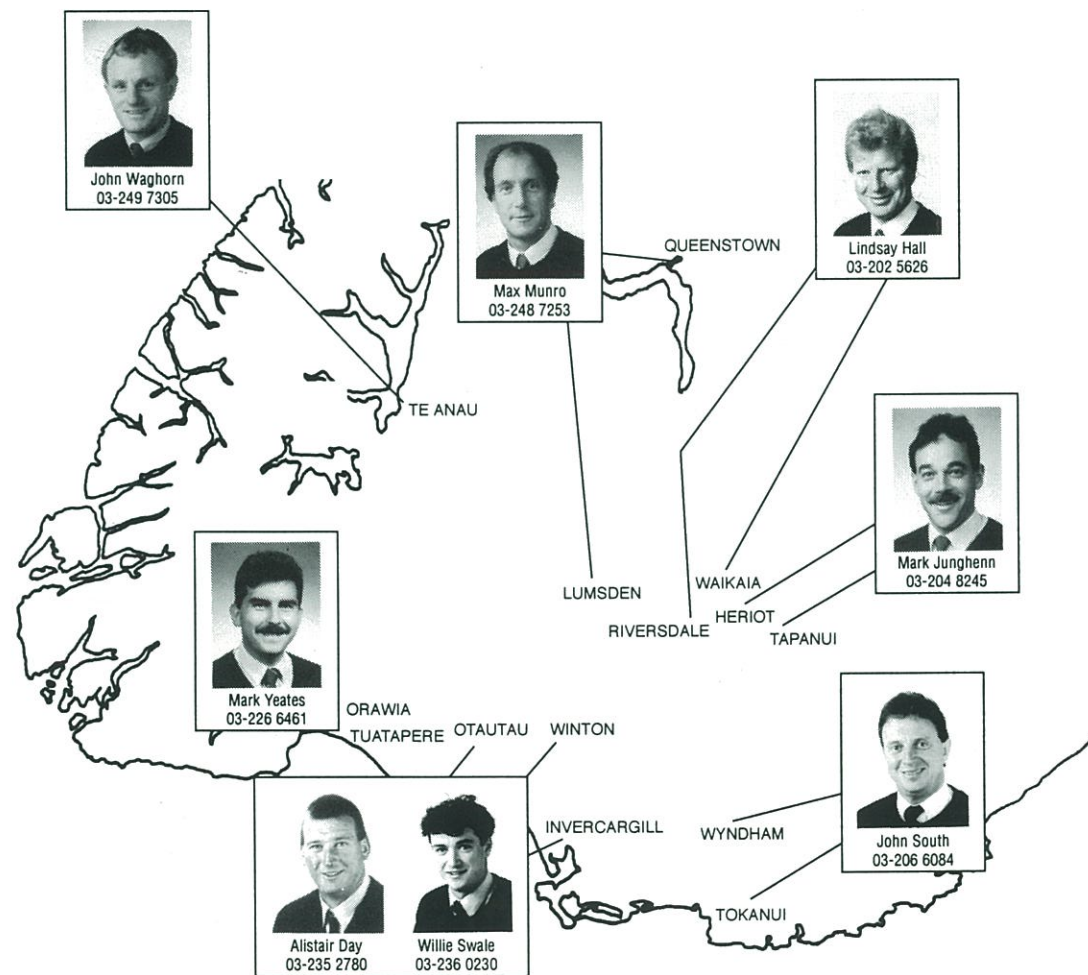

John Waghorn
03-249 7305

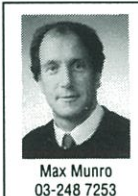

Max Munro
03-248 7253



Lindsay Hall
03-202 5626

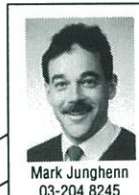

Mark Junghenn
03-204 8245

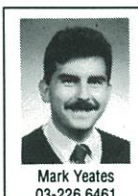

Mark Yeates
03-226 6461



Alistair Day
03-235 2780



Willie Swale
03-236 0230



John South
03-206 6084



Geoff Erskine
DEER MANAGER
03-217 8097

DEER: • PRIVATE SALES
• AUCTIONS
• VELVET POOLS
• GENERAL INFORMATION



John South
COMPANY
CO-ORDINATOR
03-206 6084
025-357 364

PURE NZ RED SECTION

Southland Farmers Co-op, Pyne Gould Guinness Trophy



First



Second



Third

Place	Head No	Name of Competitor	Competitors Address	Stag Name/Herd Origin	Weight	Points
1st	45	J.S. Scorgie	Lee Flat Stn, 2.R.D. Outram, Otago	G 54 / Fountain Farm	7.68	384.00
2nd	3	D.H & L.M. Stevens and Swann Family	"Netherdale" No. 1.R.D. Balfour	Squire	7.14	375.04
3rd	48	A. & J. Crowley, and Z & J. Hunter	Holland Road, R.D. 4 Hamilton	113 Buccaneer	7.02	369.81
4th	52	June & Warwick Gregory	Redwood Valley R.D. 1, Richmond	Rakaia	6.58	348.35
5th	1	Swann Family	R.D. 2 Lumsden	Glenfiddich	6.24	327.50
6th	46	Lloyd & Anita Thayer	"Pinewood" R.D. 5 Gore	"The Roman"	5.14	306.85
7th	59	Brock / Thayer Partnership	R.D. 5 Gore	"The Greek"	4.76	271.96
8th	58	Ross Heads / John Cowie	East Limehills R.D. 2 Winton	Cranbrook	4.75	262.70
9th	57	K. & E. Dickson / B. Edwards	Wantwood, 1 R.D. Blenheim	"Eric" Willowvale	5.96	227.21

MAIDEN NZ WAPITI/ELK SECTION

Gordon McDonald Memorial Trophy



First



Second

Place	Head No.	Name of Competitor	Competitors Address	Stag Name/Herd Origin	Weight	Points
1st	32	John & Elaine Barber	567 German Road, Oxford	Ashley Downs	8.60	349.62
2nd	31	John & Elaine Barber	567 German Road, Oxford	Ashley Downs	9.06	331.90

The New Zealand Wapiti Society brings you deer farming Business Class



it just gets better

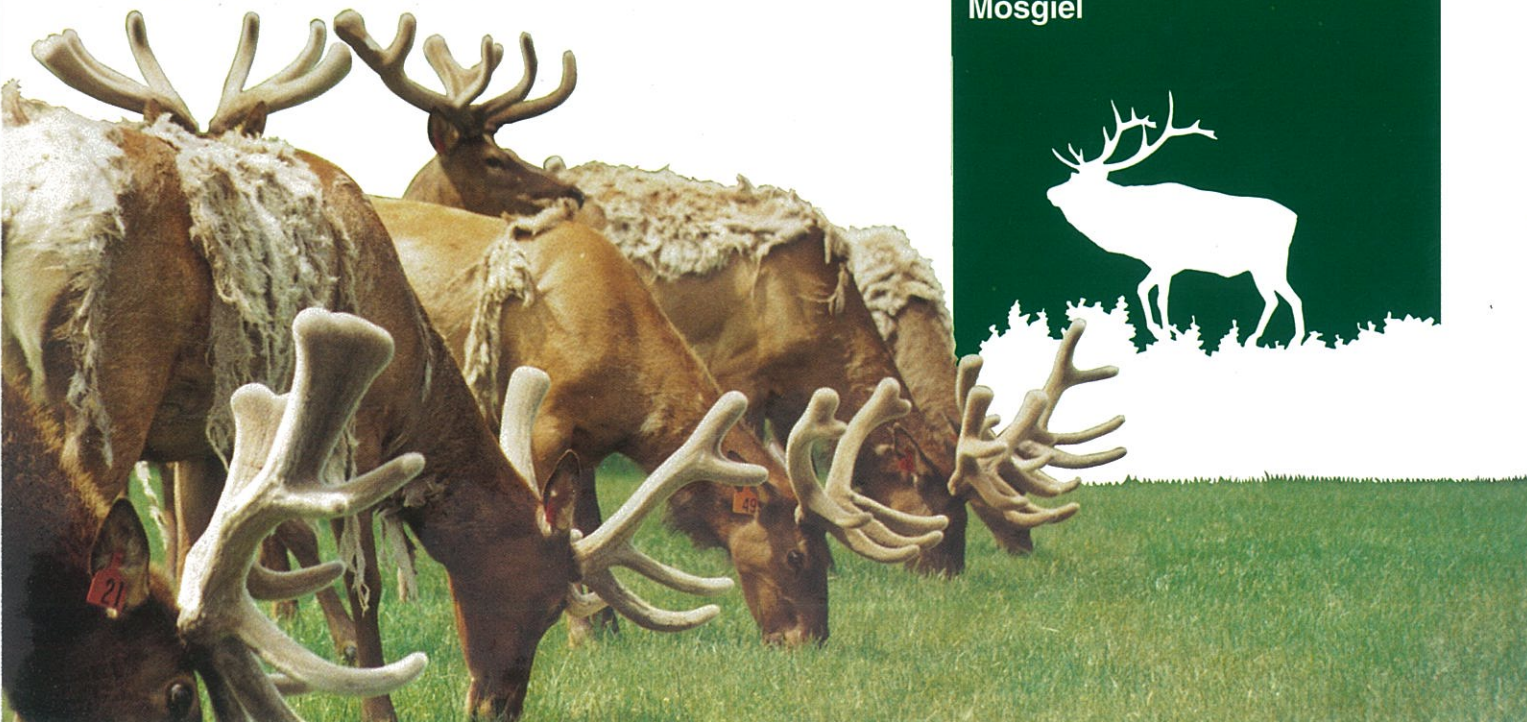

Join the breed society that delivers premiums for its members.

- Prestigious velvet antler sale
- Performance based National Annual Sire Sale
- Developing heavy-weight venison returns

CONTACT:

Tony Pearce
Secretary
Invermay Agricultural Centre
Private Bag 50034
Mosgiel



WAPITI/ELK

Wapiti Society Trophy



First



Second



Third

Place	Head No.	Name of Competitor	Competitors Address	Stag Name/Herd Origin	Weight	Points
1st	40	N.J. & S.J. Cunningham	South Hillend No. 3.R.D. Winton	Orange 7	10.10	374.75
2nd	55	I.H. Pullar	Devereaux Road 2.R.D. Winton	Mr. Universe	10.48	370.50
3rd	32	John & Elaine Barber	567 German Road, Oxford	Ashley Downs	8.60	349.62
4th	31	John & Elaine Barber	567 German Road, Oxford	Ashley Downs	9.06	331.90
5th	36	Stagburn Farm	Stagburn Farm, Dipton Road	Stagburn	8.68	315.45
6th	37	Stagburn Farm	Stagburn Farm, Dipton Road	Stagburn	7.86	308.50

The Southland Branch of the New Zealand Deer Farmers Association would like to take the opportunity to thank the competitors for their participation.



STANFIELD OAKS
IMPORTED DEER STUD

Antler Genetics Supreme for the Last Decade

Congratulations to the Southland
Branch of the N.Z.D.F.A. for
hosting the National Velvet Competition
and to all the winners and place getters.

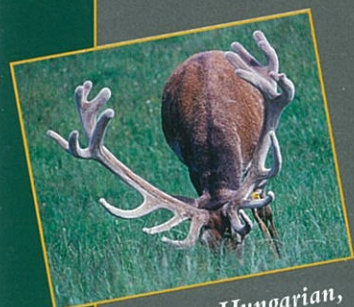

Heinrich, pure Hungarian,
age 11, 7.9kg S.A. velvet.



Elsie Jermy holding Ramasses
9yr head, pure Warnham,
8.25kg S.A. velvet.*



The late Terry, pure Warnham, age 8, 15.8kg hard antler.**

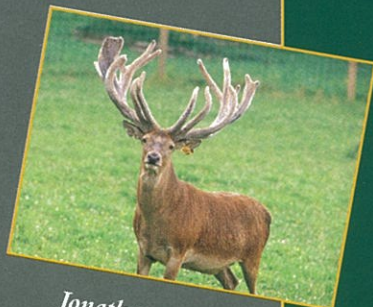

Jonathan, pure Warnham,
10 years, 7kg S.A. velvet.



Clive Jermy holding Slavonski's
6 year head, pure Eastern,
7.50kg S.A. velvet.

Outstanding Sires available by
Auction and Private Treaty

P • L • U • S

Hinds, Embryos and Semen.

For all enquiries please contact:

Clive Jermy, Vendor:
Ph. 0-7-827-9423 (Bus) or 0-7-827 9388 (Pvte).
Fax. 0-7-827 9398.

* Owned by the Ramasses 207 Syndicate.

** Owned by the Stanfield Oaks/
Alan Griffin Syndicate

IMPORTED RED SECTION

Deer Game Services Cup



First

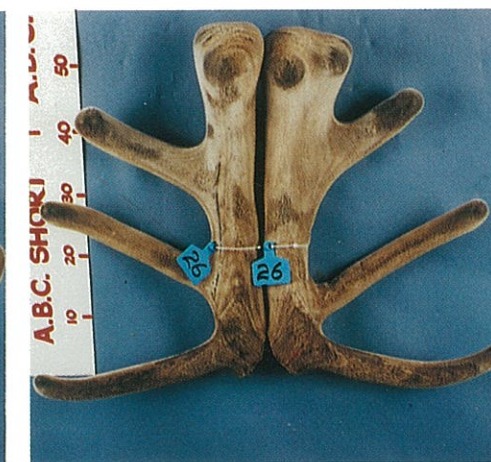

Second

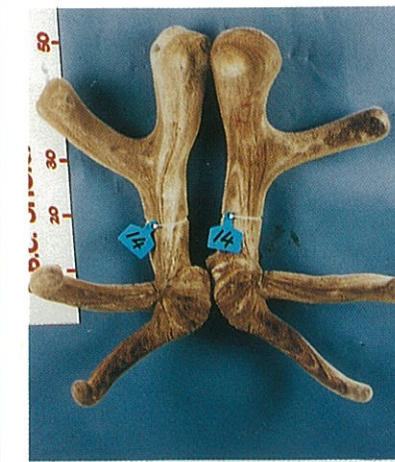

Third

Place	Head No.	Name of Competitor	Competitors Address	Stag Name/Herd Origin	Weight	Points
1st	18	E.J.A. Alford	Overdale Road, Putaruru	"Christian" Denmark	8.06	380.00
2nd	26	Ingor Deer Farm	Waimatua No.11 R.D. Invercargill	White 61 (Ingor II)	7.58	352.19
3rd	14	Stanfield Oaks	Discombe Road R.D. 3 Hamilton	Jonathan	6.74	338.25
4th	15	Stanfield Oaks	Discombe Road R.D. 3 Hamilton	Slavinski	7.40	304.62
5th	13	Stanfield Oaks	Discombe Road R.D. 3 Hamilton	Heinrich	7.74	304.06
6th	53	Kelly & Karen Hudson	Fairview, 2. R.D. Timaru	P11 (English, Woburn & Warnham)	6.80	302.73
7th	19	Maranoa Partnership, C/o J. Speirs R.D. 2 Takapau, Hawkes Bay		Branko	7.02	300.19

MAIDEN NZ RED SECTION

KPTA Trophy

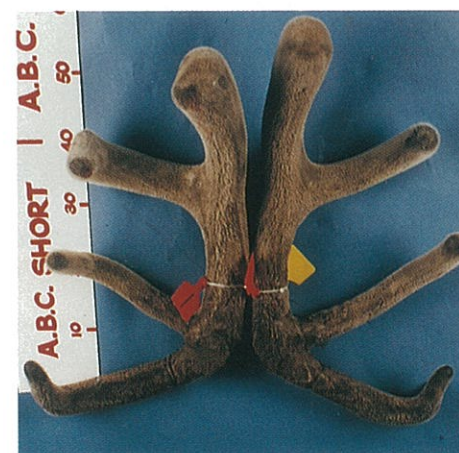

First



Second

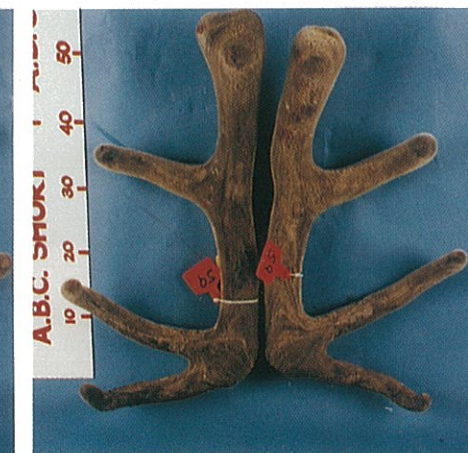

Third

Place	Head No.	Name of Competitor	Competitors Address	Stag Name/Herd Origin	Weight	Points
1st	1	Swann Family	R.D. 2 Lumsden	Glenfiddich	6.24	327.50
2nd	10	B. & A. Russell	Avondale, No. 3. R.D. Winton	Netherdale	5.40	303.63
3rd	59	Brock / Thayer Partnership	R.D. 5 Gore	"The Greek"	4.76	271.96
4th	58	Ross Heads/John Cowie	East Limehills R.D. 2 Winton	Cranbrook	4.75	262.70
5th	57	K. & E. Dickson / B. Edwards	Wantwood, 1 R.D. Blenheim	"Eric" Willowvale	5.96	227.21

WAPITI SUPREME

Alpine Trophy



First



Second



Third

Place	Head No.	Name of Competitor	Competitors Address	Stag Name/Herd Origin	Weight	Points
1st	41	N.J. & S.J. Cunningham	South Hillend No. 3 R.D. Winton	"Taringa"	12.80	391.60
2nd	49	D. & B. Tipple, "Elk City"	30 Quaid's Road, Christchurch	Colossus B 110	11.40	359.63
3rd	30	M.K. Dempsey	Box 54, Springs Junction	Foveran - Rocky	9.12	320.70
4th	42	N.J. & S.J. Cunningham	South Hillend No. 3 R.D. Winton	Orange 26	9.36	316.25
5th	39	T.J. May	No.1.R.D. Winton	Blue 427	9.96	294.63
6th	34	Stagburn Farm	Stagburn Farm, Dipton Road	Stagburn	9.04	293.25
7th	38	M.J. & J.L. Bringans	Box 28 Winton	W5	11.28	285.25
8th	35	Stagburn Farm	Stagburn Farm, Dipton Road	Stagburn	9.80	275.13

WAPITI/ELK HARD ANTLER SECTION

Landcorp Trophy



First



Second



Third

Place	Head No.	Name of Competitor	Competitors Address	Stag Name/Herd Origin	Weight	Points
1st Wapiti	50	D. & B. Tipple "Elk City"	31 Quaid's Road Christchurch	Regan	16.00	949.40
2nd Wapiti	9	D.B. & F.M. Edmonds	24B Scroggs Hill Road Brighton Dunedin	"Edmonds Elk Stud"	13.70	873.00
3rd Wapiti	28	D. Payne	Mosgiel Dunedin		8.76	800.52
4th Wapiti	29	M. K. Dempsey	Box 54 Springs Junction	Foveran - Rocky	10.30	798.09

The Southland Branch of the New Zealand Deer Farmers Association would like to thank the velvet and hard antler judges for their valuable contribution.

3 YEAR WAPITI/ELK SECTION

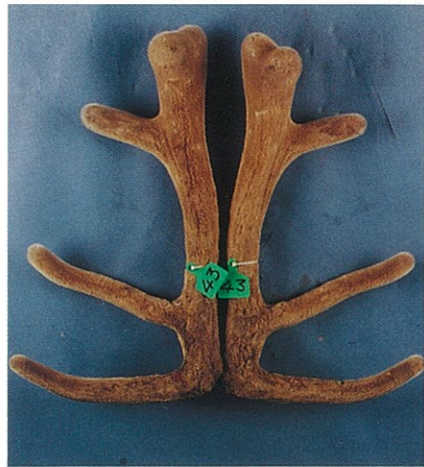

First



Second



Third

Place	Head No.	Name of Competitor	Competitors Address	Stag Name/Herd Origin	Weight	Points
1st	43	N.J. & S.J. Cunningham	South Hillend No. 3 R.D. Winton	Orange 42	5.88	375.00
2nd	8	D.B. & F.M. Edmonds	24B Scroggs Hill Road, Brighton, Dunedin	"Edmonds Elk Stud"	5.34	356.63
3rd	54	I.H. Pullar	Devereaux Road 2 R.D. Winton	Littlebourne	5.28	338.09
4th	7	D.B. & F.M. Edmonds	24B Scroggs Hill Road, Brighton, Dunedin	Ruben	5.20	316.87

3 YEAR RED SECTION

Foveran Deer Park Trophy

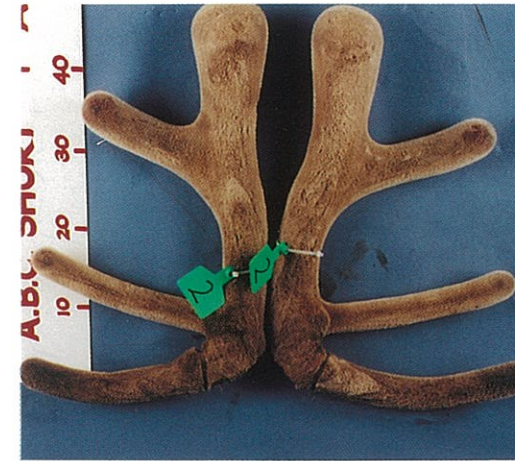

First

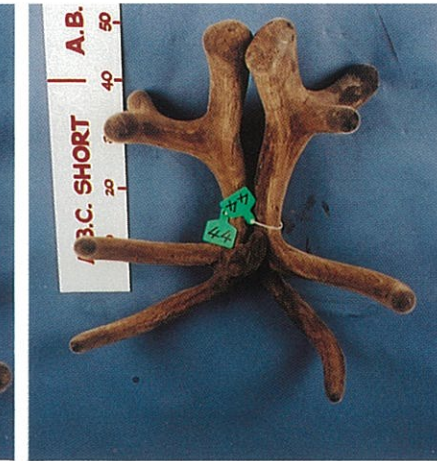

Second



Third

Place	Head No.	Name of Competitor	Competitors Address	Stag Name/Herd Origin	Weight	Points
1st	2	Swann Family	R.D. 2 Lumsden	Glenfiddich	4.37	334.88
2nd	44	Arawata Deer Partnership	C/o G. Gill, Otahuti	Lotto	6.16	334.00
3rd	4	D.H. & L.M. Stevens	"Netherdale" No. 1. R.D. Balfour	Netherdale	3.69	314.81
4th	16	Nevil & Karen Hogg	R.D. 9 Allports Road, Te Puke	Terry	4.09	313.59
5th	33	John & Elaine Barber	567 German Road, Oxford	Ashley Downs	4.75	312.72
6th	47	Invermay Deer Farm	Adam Whaanga, Puddle Alley Road	Y 01	4.36	310.56
7th	6	D.H. & L.M. Stevens	"Netherdale" No. 1 R.D. Balfour	Netherdale	3.61	291.21
8th	5	D.H. & L.M. Stevens	"Netherdale" No. 1 R.D. Balfour	Netherdale	3.65	281.51
9th	21	R. Heads	R.D.2 Winton	Heads	3.80	277.38
10th	23	Peter & Diane Allan	Maple Valley Road, Dipton	Bondi	3.38	266.24
11th	51	June & Warwick Gregory	Redwood Valley R.D.1, Richmond	Rakaia	3.95	264.25
12th	24	Peter & Diane Allan	Maple Valley Road, Dipton	German	3.55	256.26
13th	20	J.M. Carter	Raroa Deer Stud, R.D. 2 Cambridge	Ladro	3.88	250.97
14th	56	K. & E. Dickson / B. Edwards	Wantwood, 1 R.D. Blenheim	P 115, Cranbrook	4.25	249.99
15th	22	Craig Wilson	Makarewa, 3 R.D. Invercargill	Green/Black 100	3.70	248.13



Hawker
LIVESTOCK LTD



As an independent agent we are dedicated to providing you with the **BEST** service for the **BEST** return on your live deer, venison and velvet sales.

We operate independently and with many years of collective experience between us, we believe we can offer you the **BEST** advice in **ALL** aspects of your deer marketing. Contact **HAWKER LIVESTOCK LTD** now.



Hawker LIVESTOCK LTD

DEER AGENT & VELVET PROCUREMENT SPECIALIST

19 TARBERT STREET, PO BOX 75 ALEXANDRA

Telephone/Fax 03-448 6066 Mobile 025-323 453 After Hours 03-448 7947



ACCREDITED VELVET BUYER
VENISON PROCUREMENT
LIVE SALES

Providing professional service and experience to new and established deer farmers

For Personal Service and advice contact . . .

JOHN FOGARTY
Independent Deer Agent

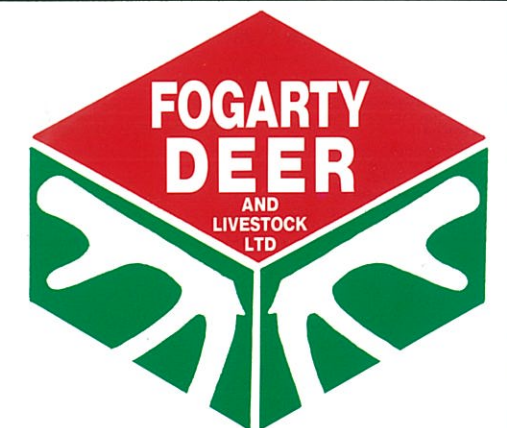

Phone 03-214 2499
Mobile 025-345 130
Fax 03-214 3002
INVERCARGILL

FIRST OVERALL

Landcorp Trophy



Champion



Reserve Champion

	Head No.	Name of Competitor	Competitors Address	Stag Name/Herd Origin	Weight
Champion	27	Peter Fraser	Rotorua	Romulus	12.46
Reserve Champion	25	Ingor Deer Farm	Waimatua No.11 R.D. Invercargill	White 61 (Ingor II)	10.44

HARD ANTLER SECTION

Landcorp Trophy



First



Second



Third

Place	Head No.	Name of Competitor	Competitors Address	Stag Name/Herd Origin	Weight	Points
1st Red	27	Peter Fraser	Rotorua	Romulus	12.46	273.08
2nd Red	25	Ingor Deer Farm	Waimatua No. 11 R.D. Invercargill	White 61 (Ingor II)	10.44	258.90
3rd Red	11	Stanfield Oaks & Alan Griffin	Discombe Road R.D.3 Hamilton	Terry	11.46	252.22
4th Red	12	Stanfield Oaks	Discombe Road R.D.3 Hamilton	Jonathan	11.82	246.57
5th Red	17	E.J.A. Alford	Overdale Road Putaruru	"Christian" Denmark	9.52	244.69



Landcorp

LANDCORP FARMING LIMITED